

Oral Histopathology

Series 22

DAVID E. KLINGMAN, DMD

Diplomate, American Board of Oral and Maxillofacial Pathology

Diplomate, American Board of General Dentistry

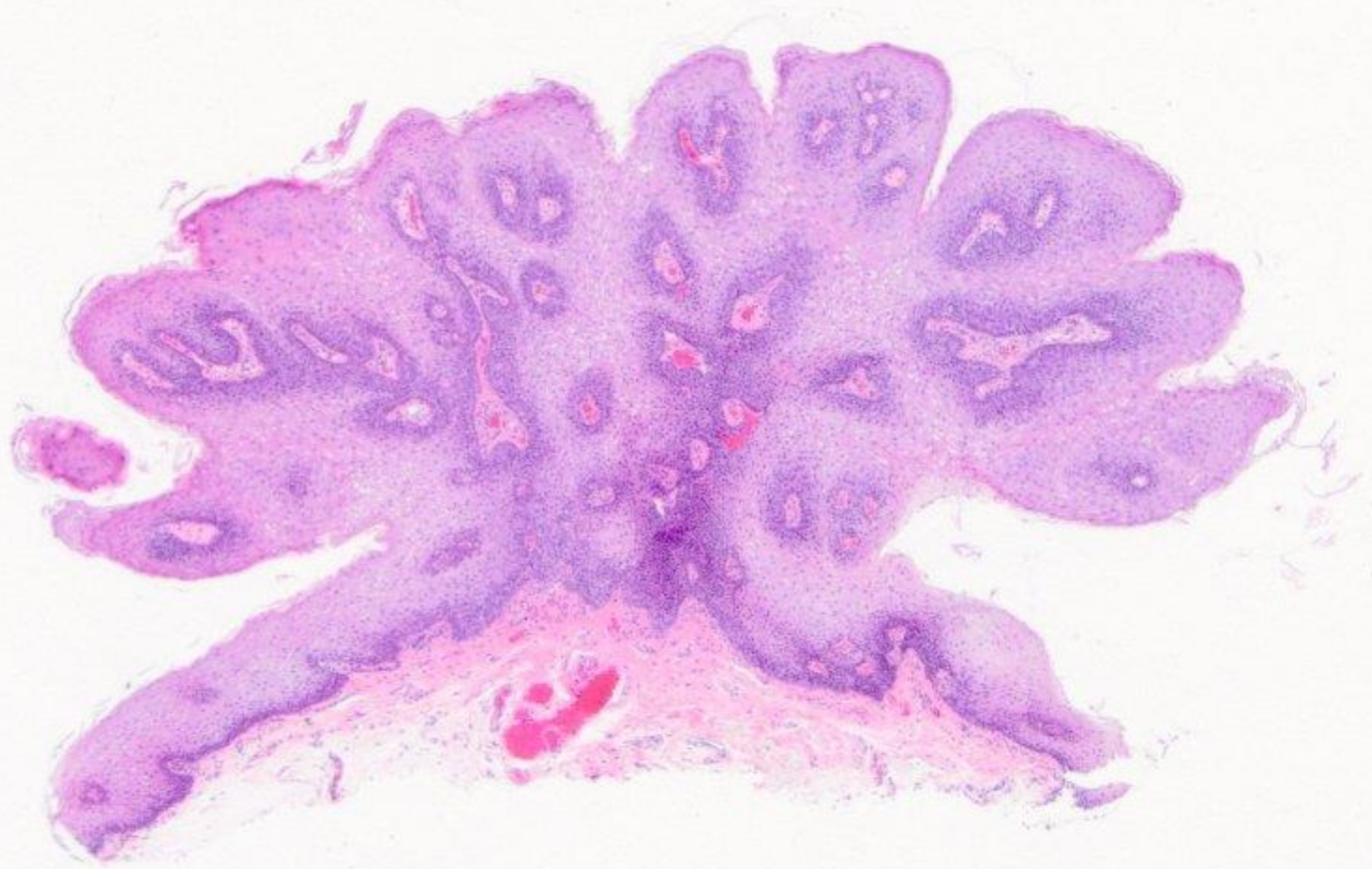

squamous papilloma

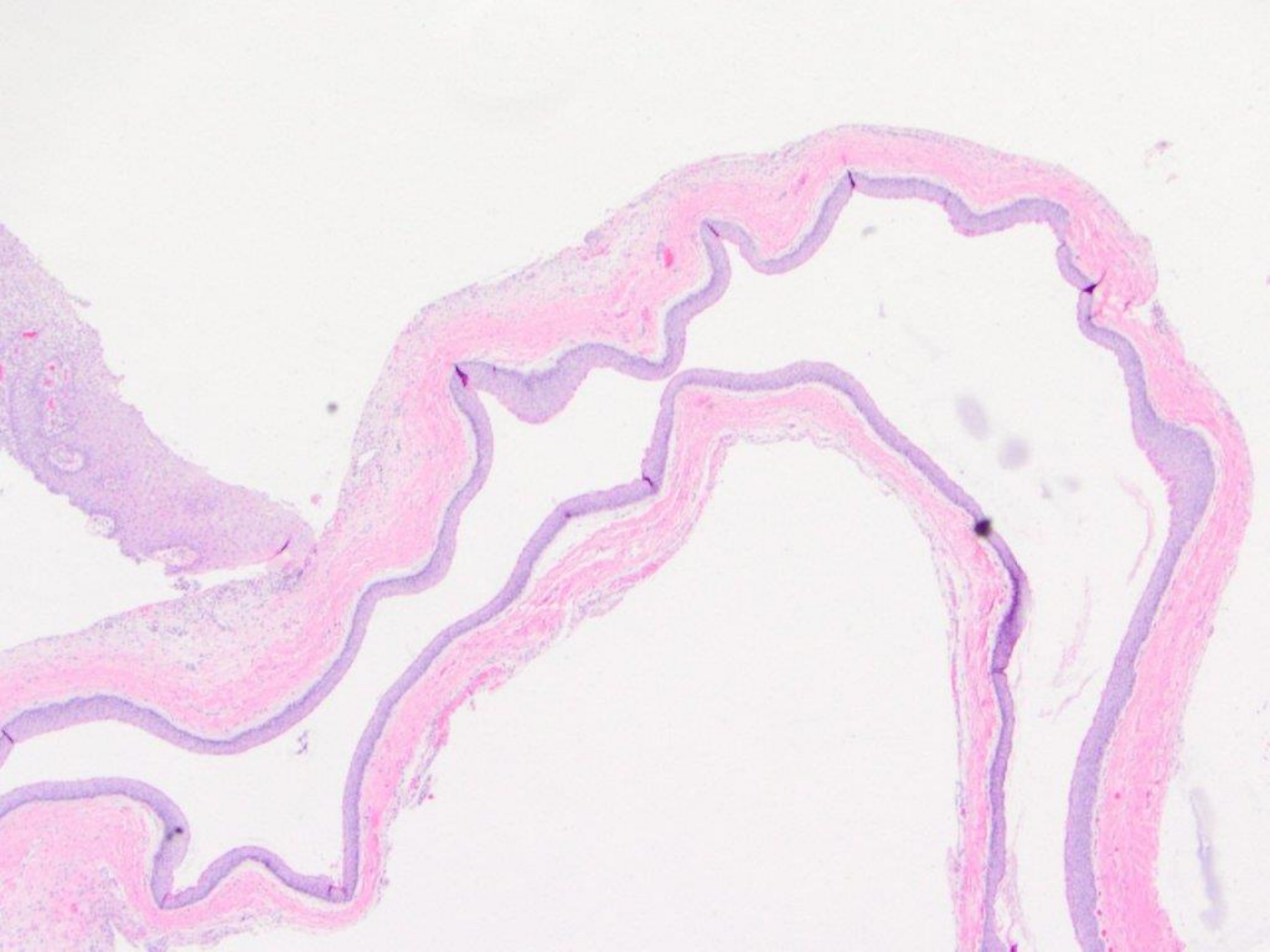

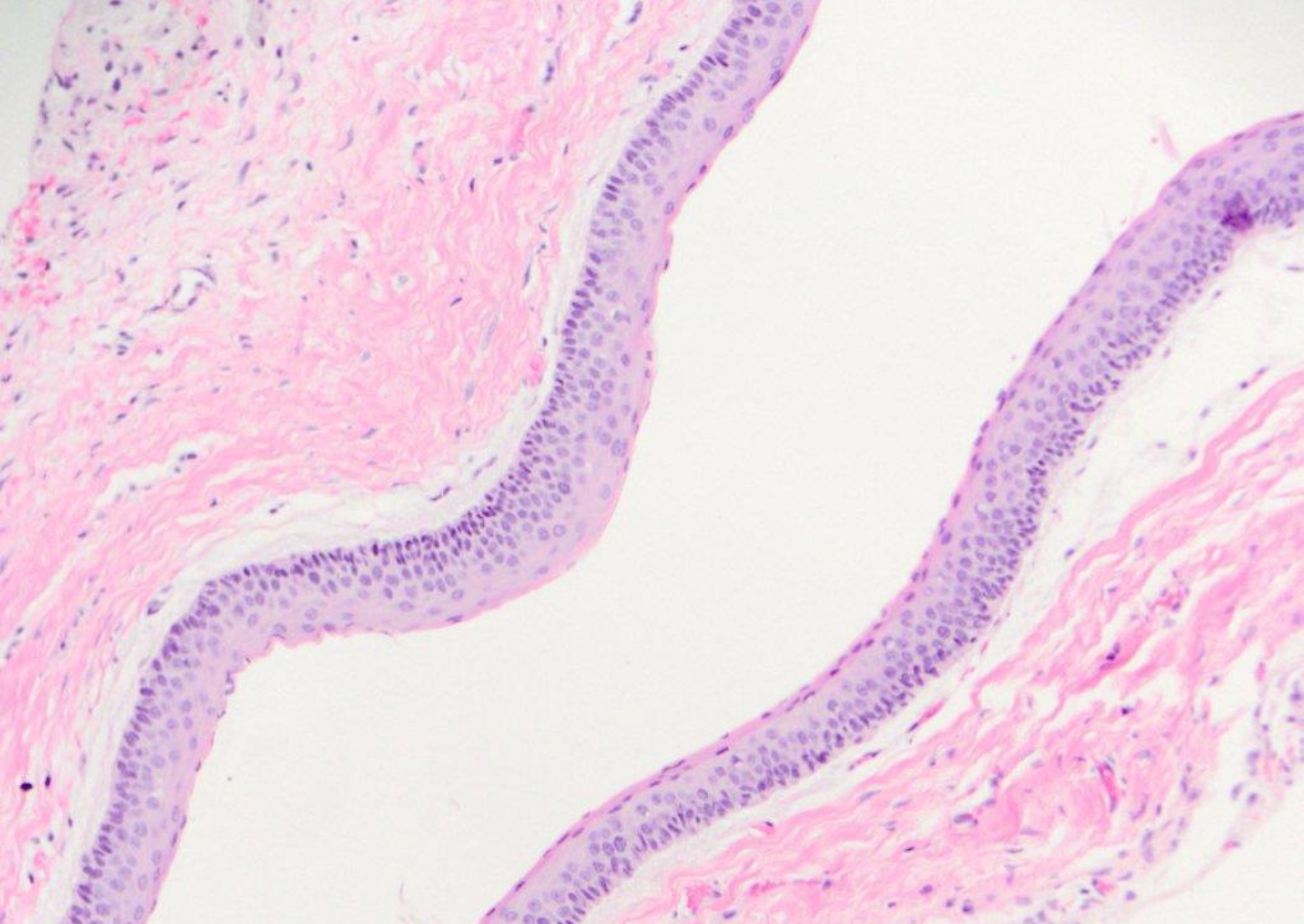

Odontogenic keratocyst (keratocystic odontogenic tumor)

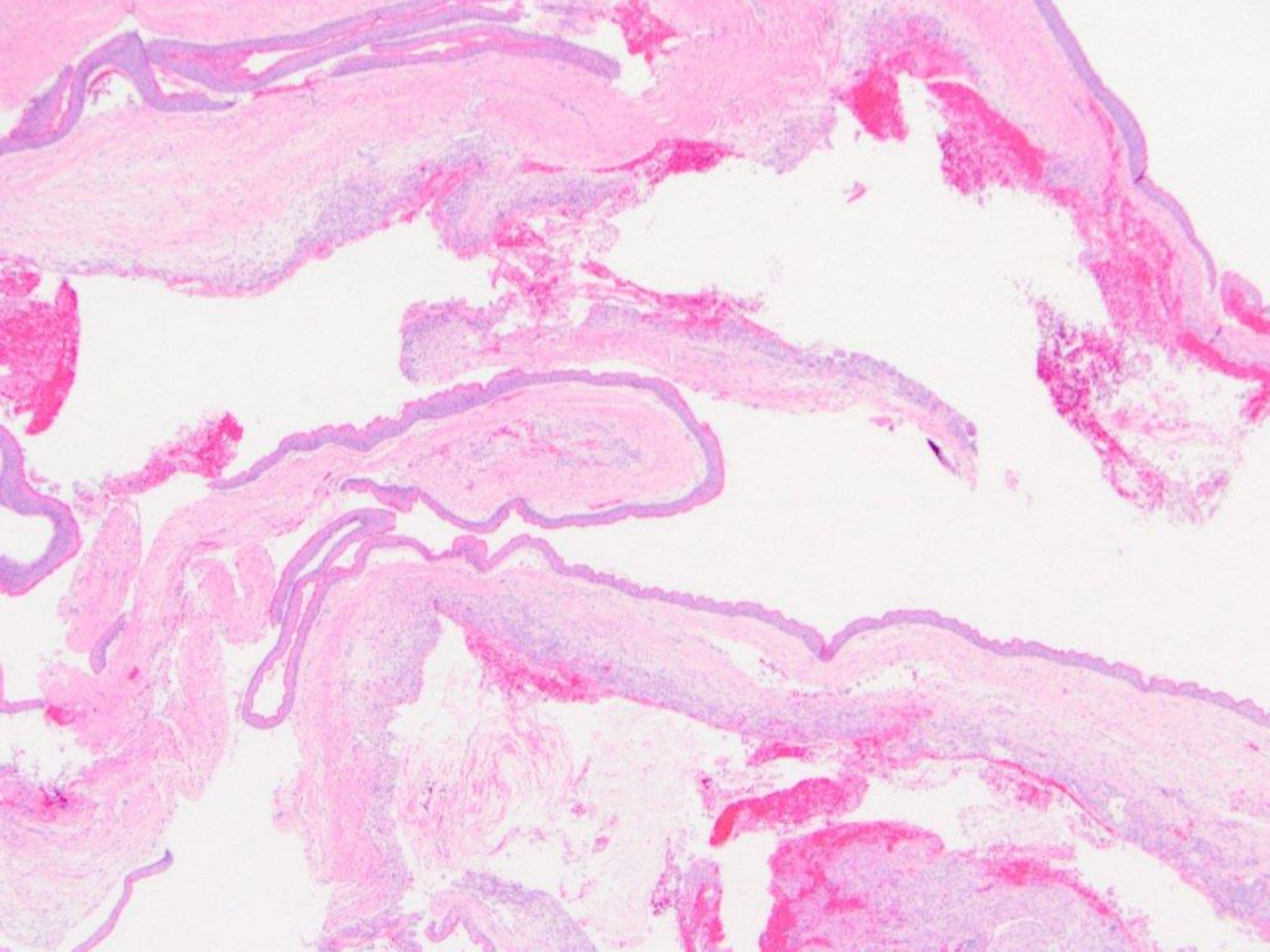

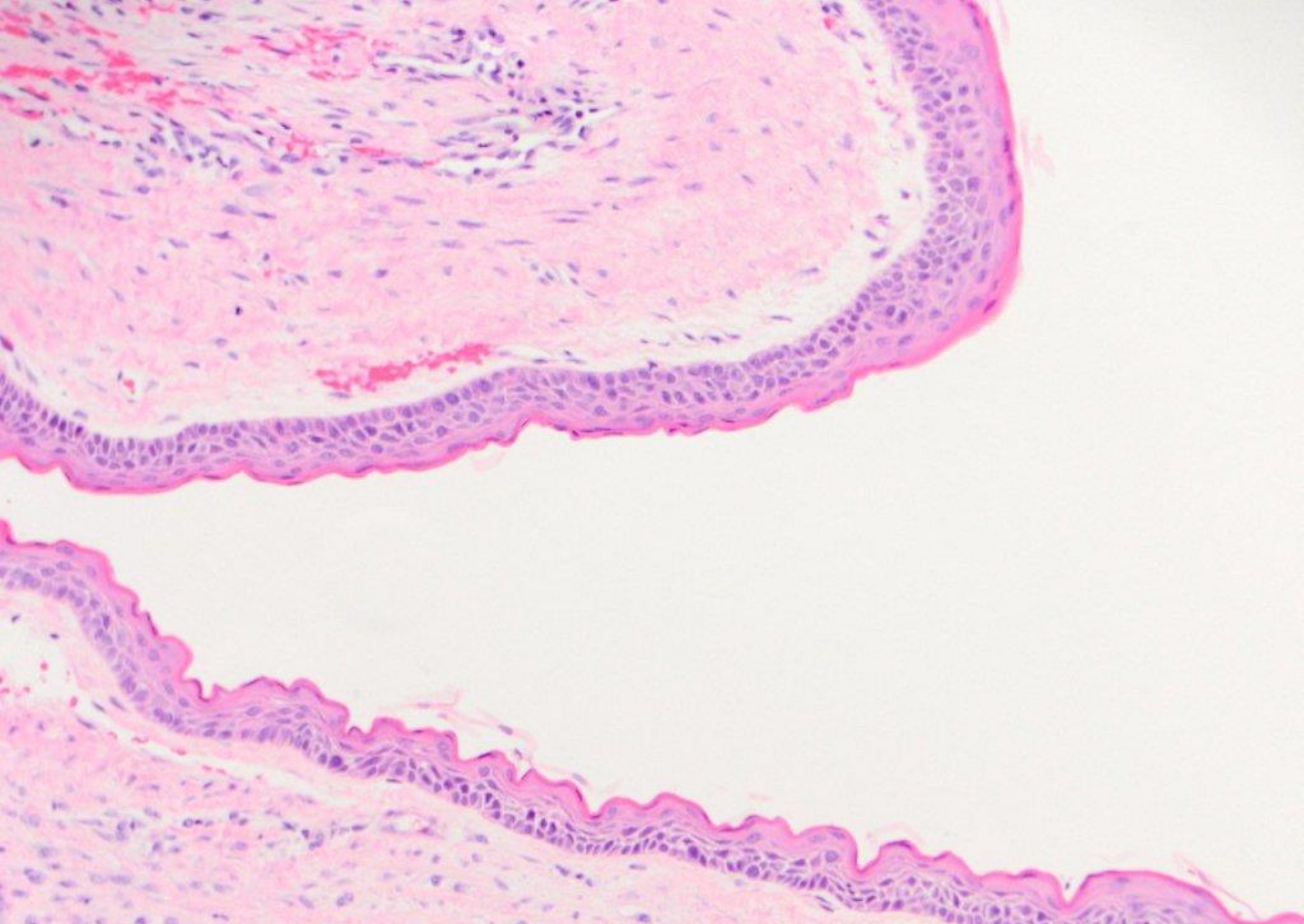

Odontogenic keratocyst (keratocystic odontogenic tumor)

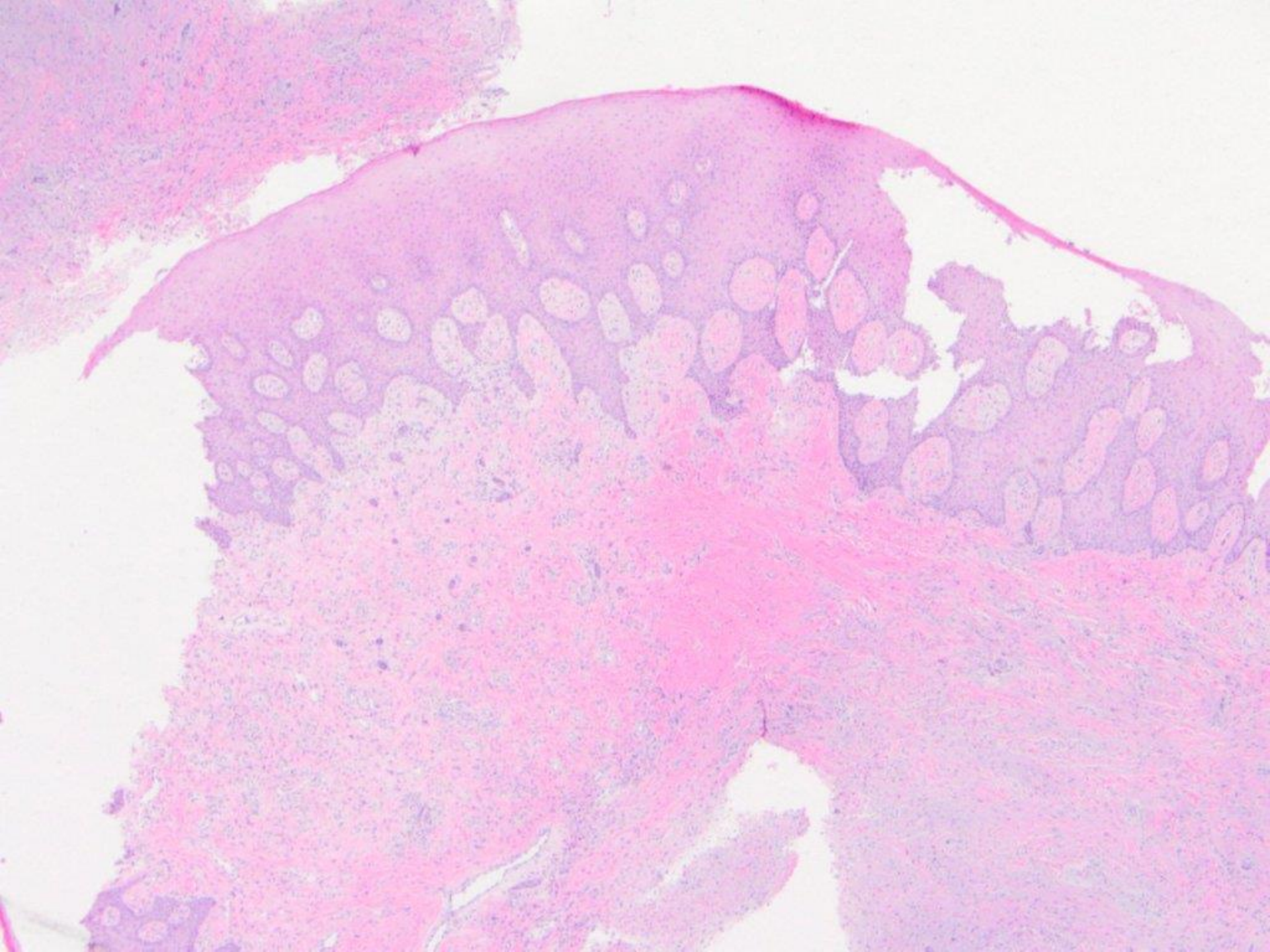

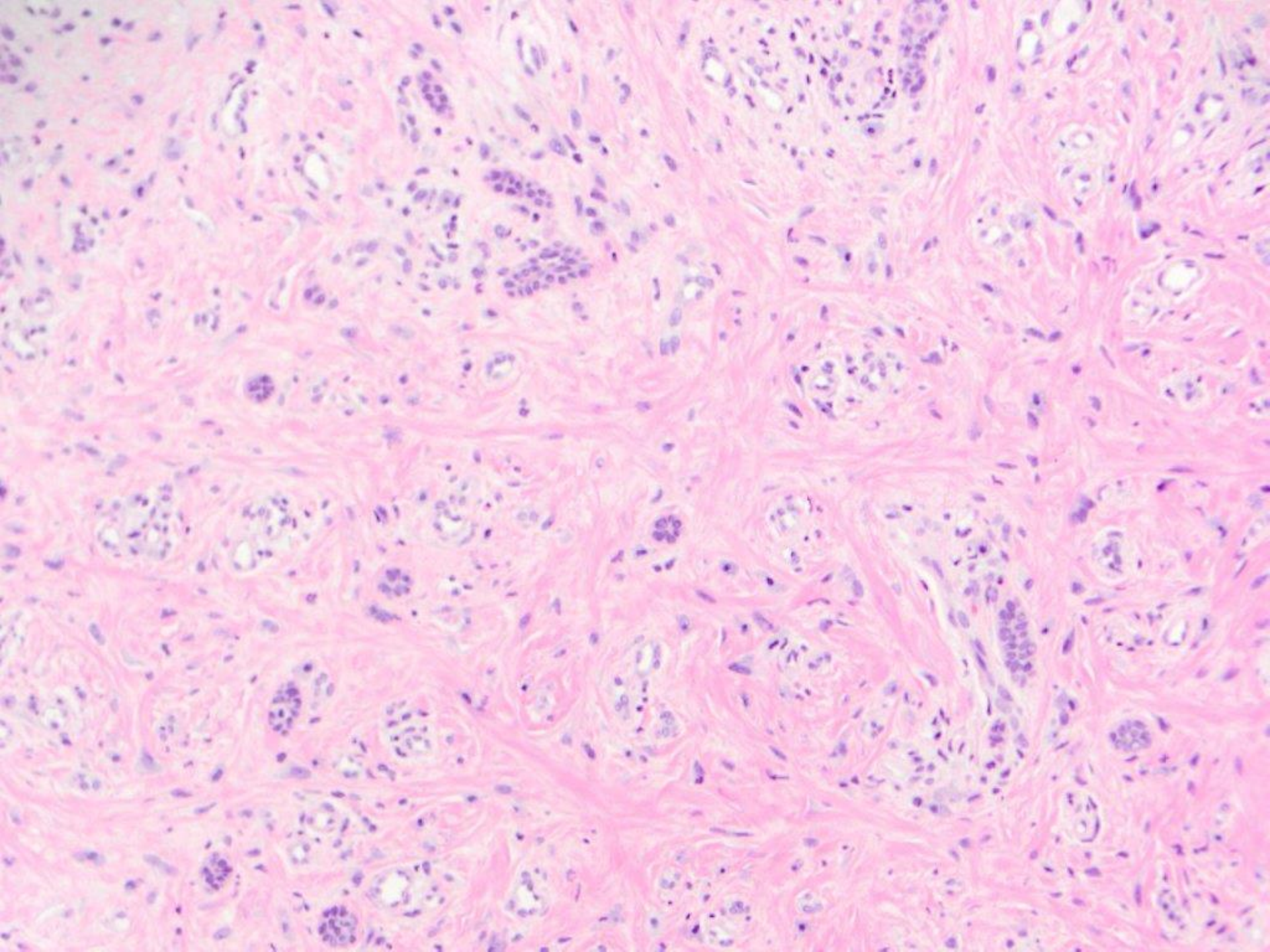

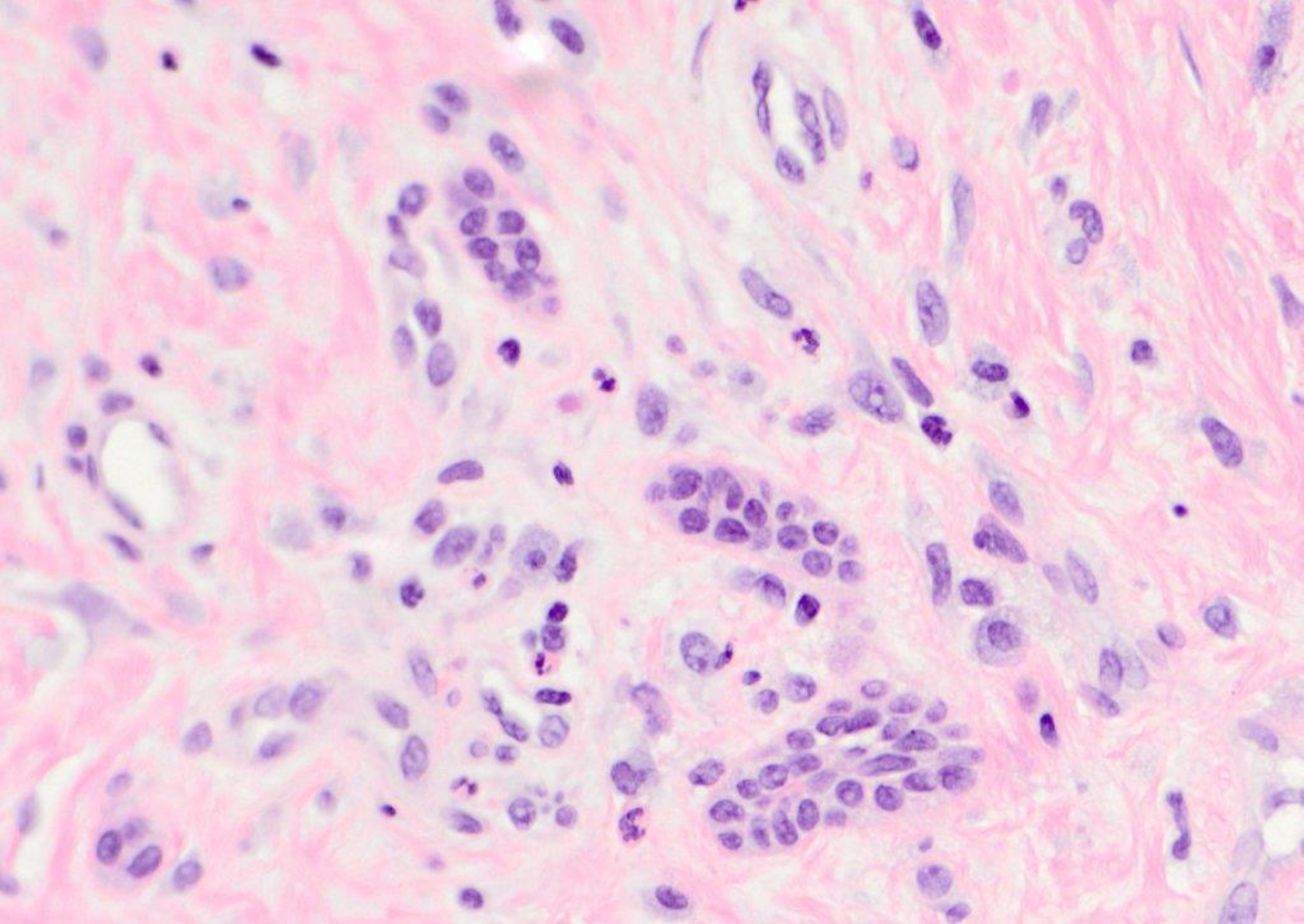

Peripheral odontogenic fibroma

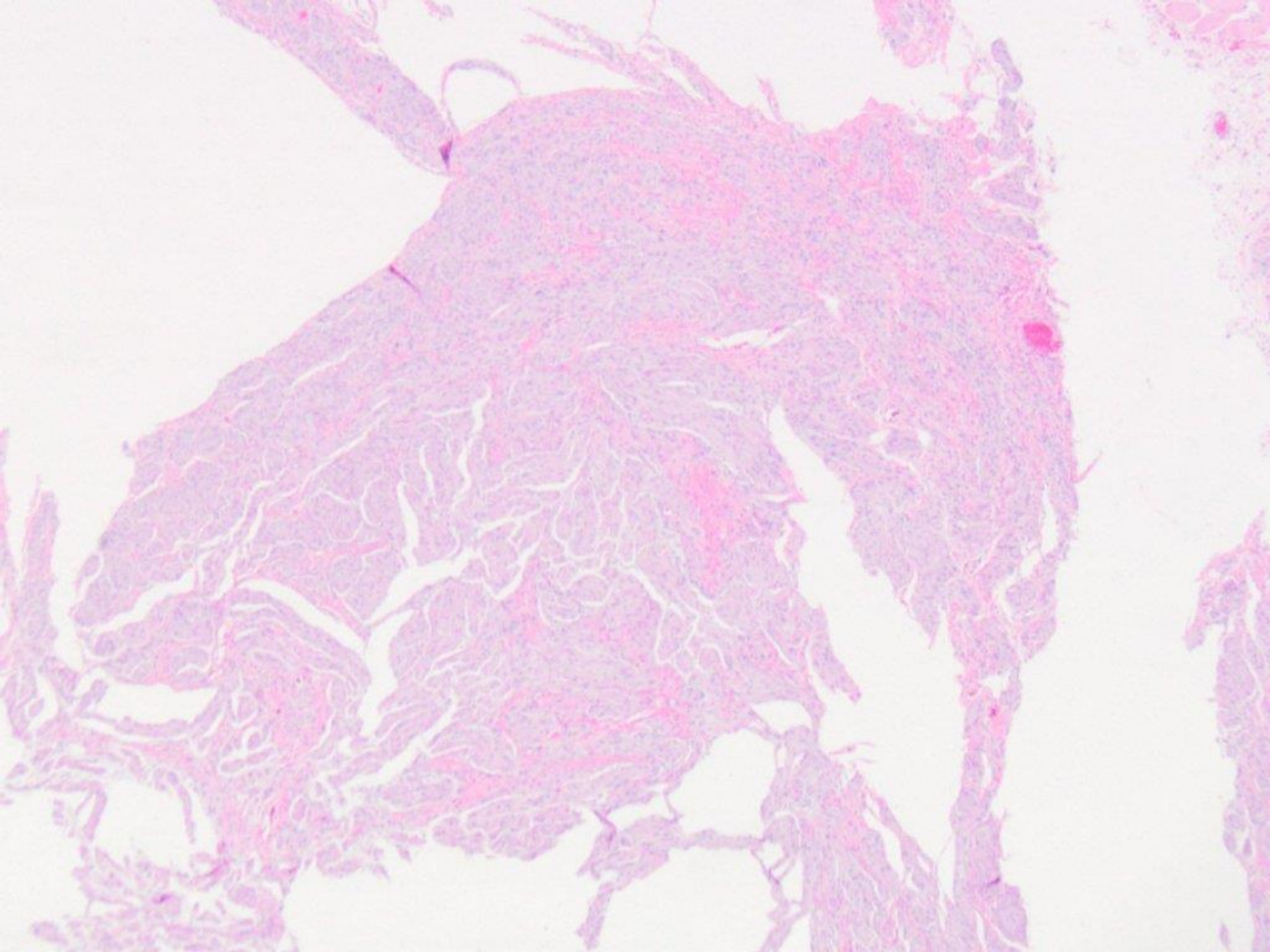

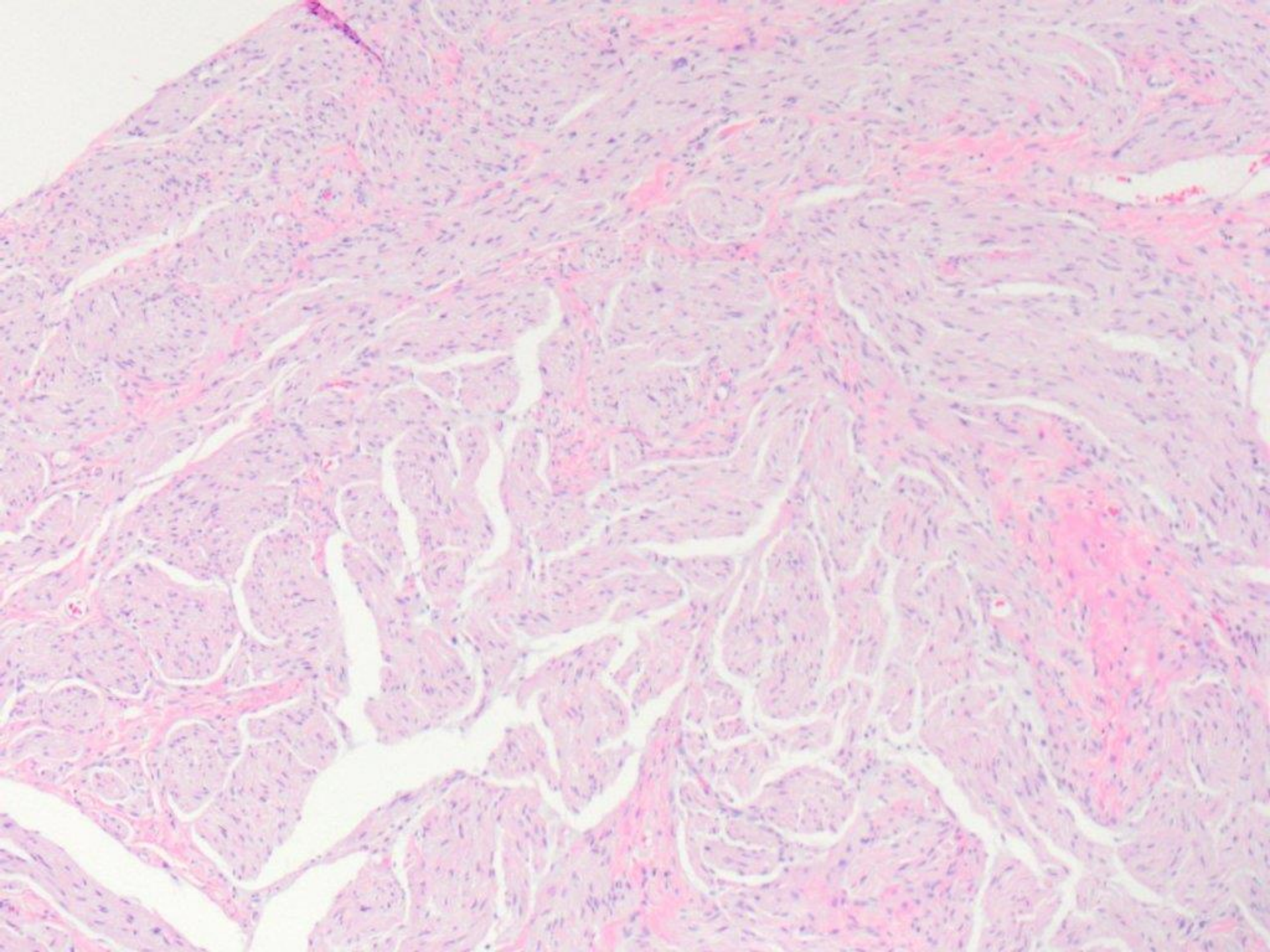

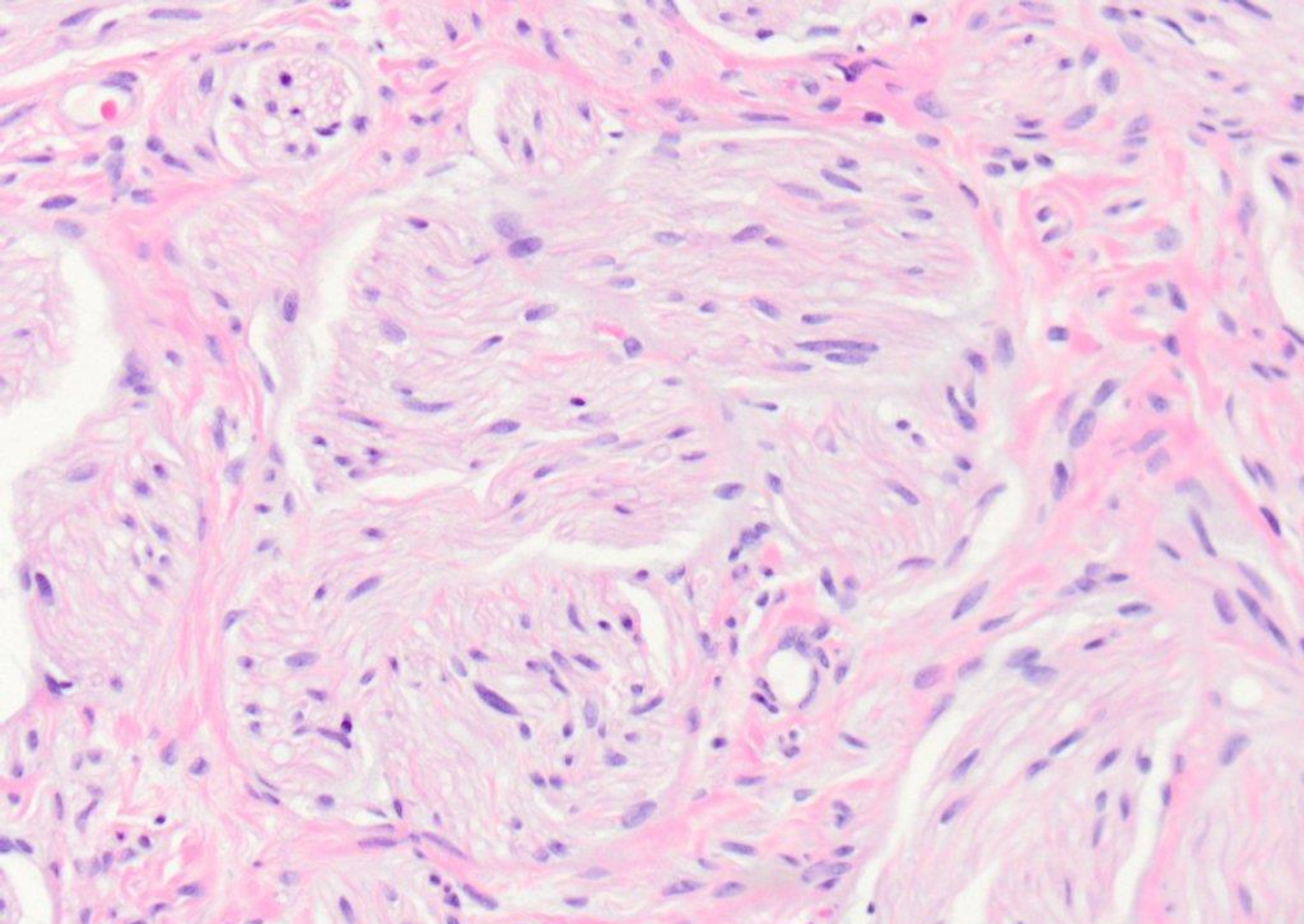

Traumatic neuroma

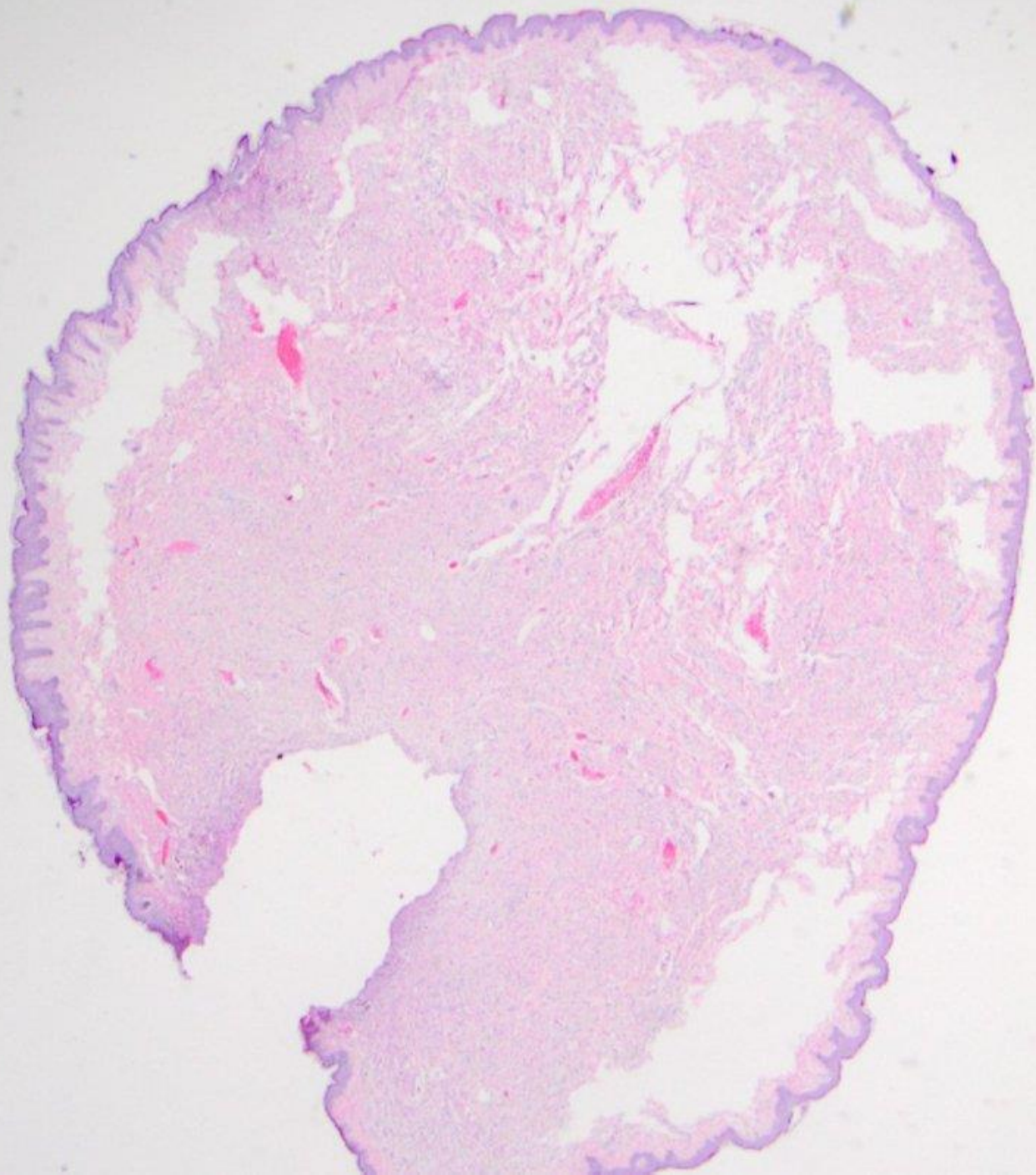

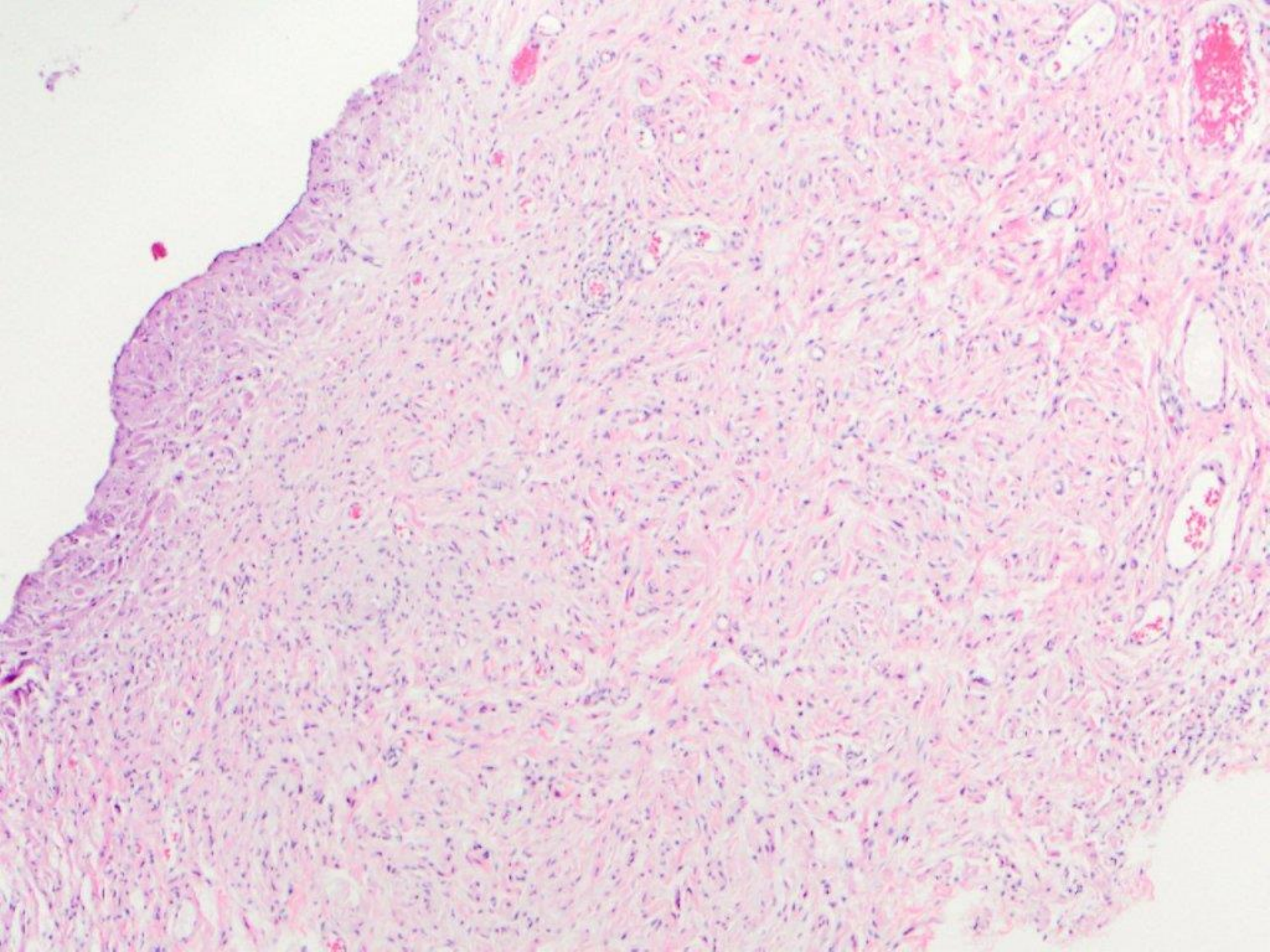

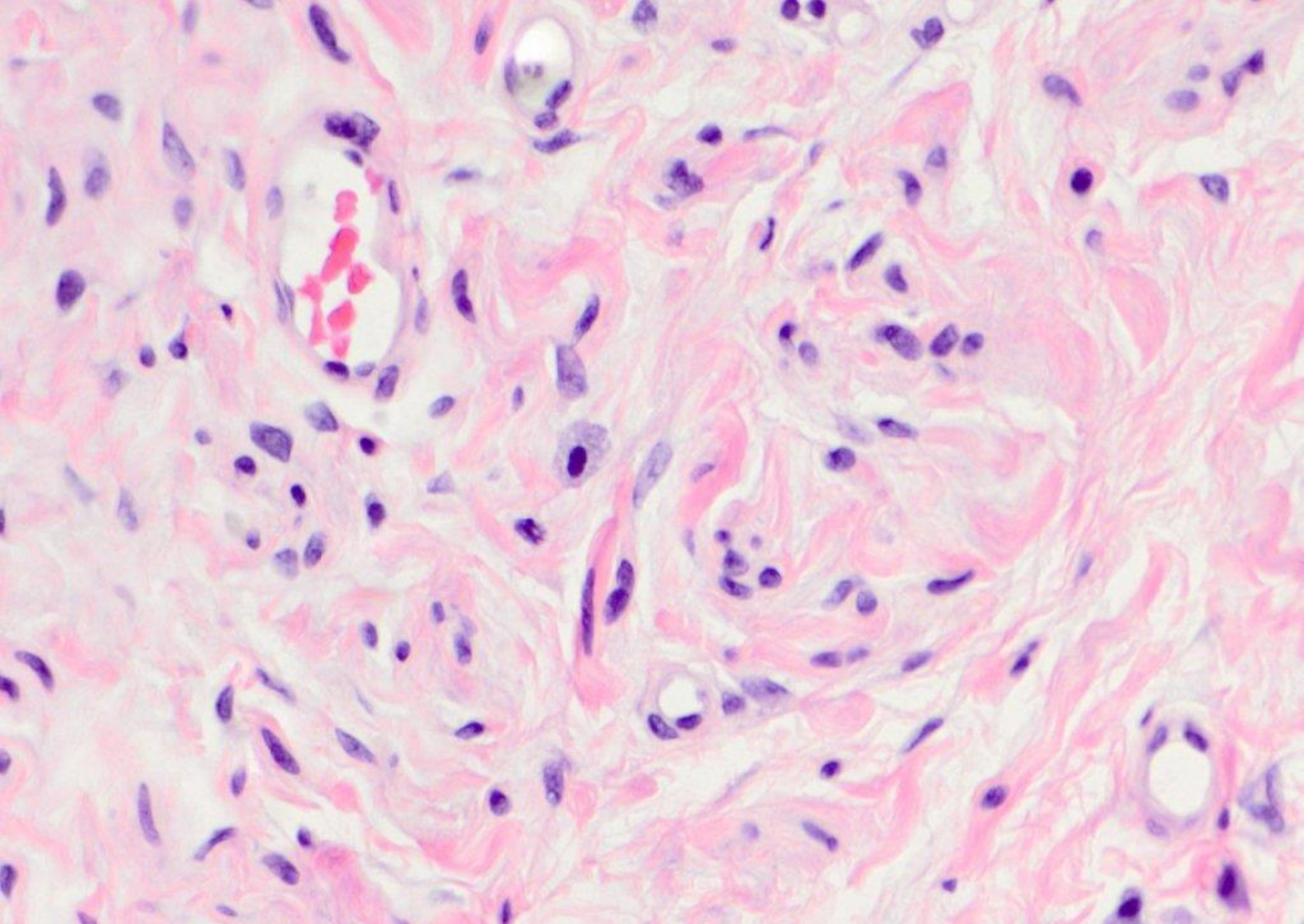

neurofibroma

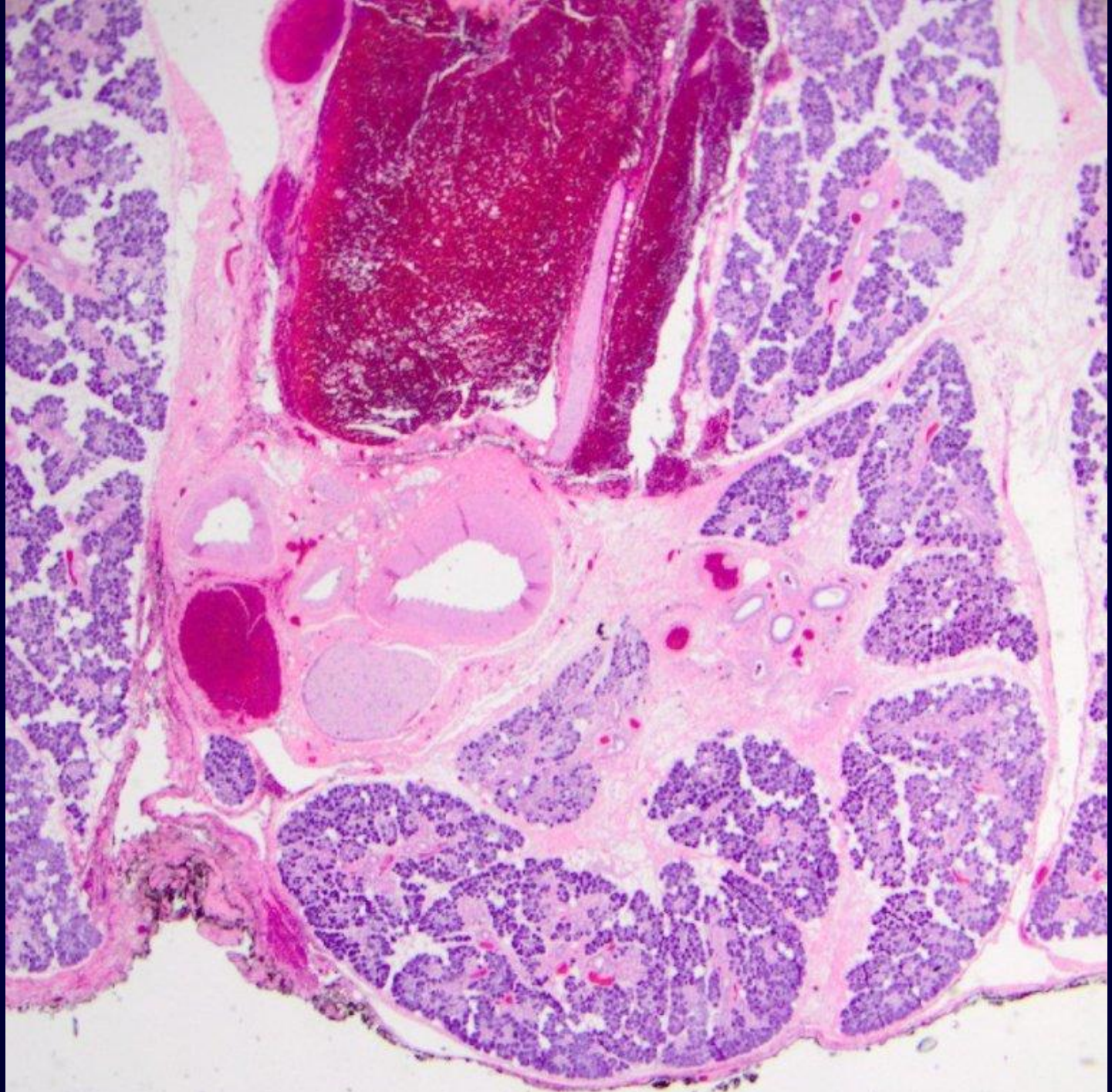

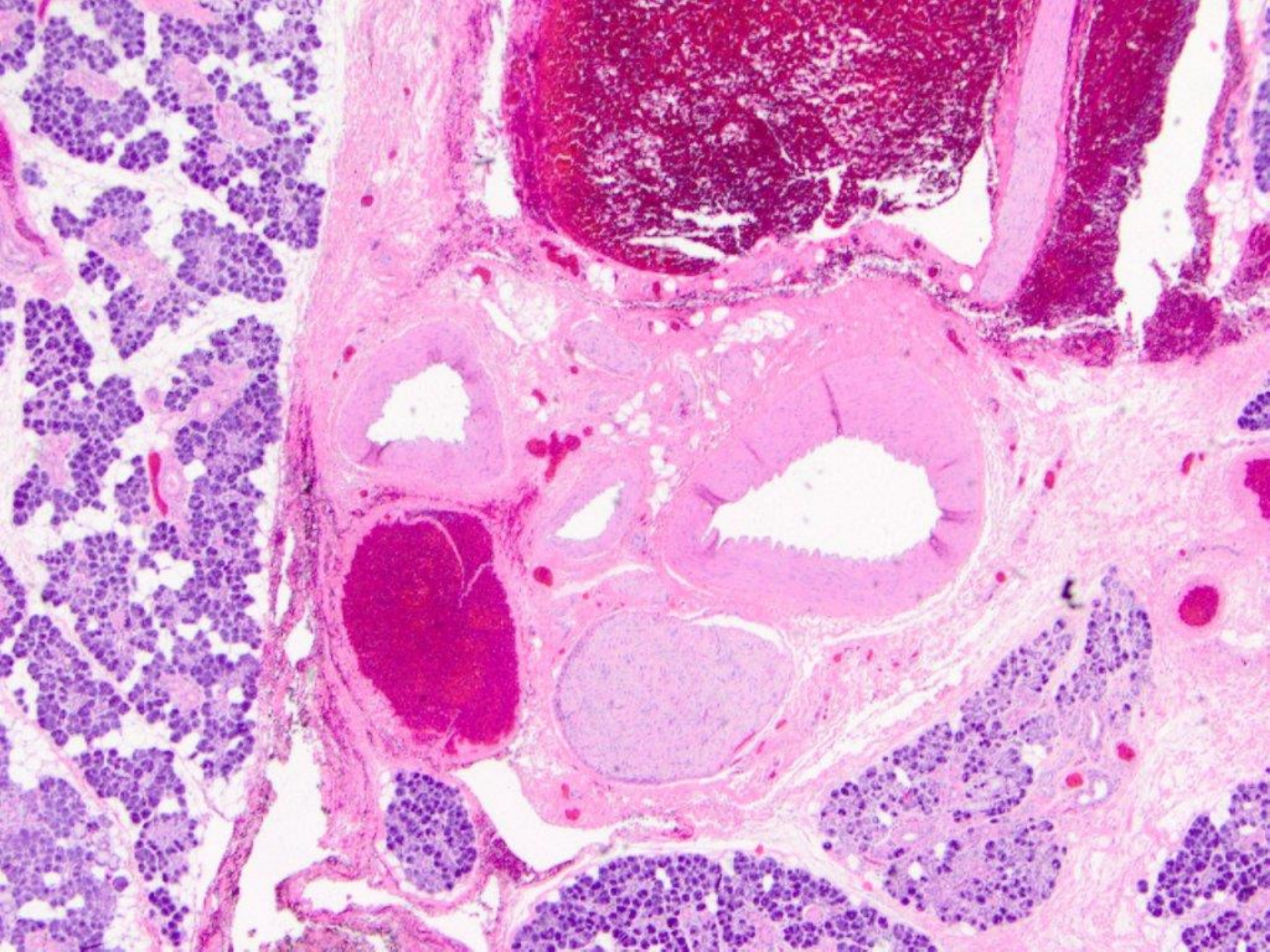

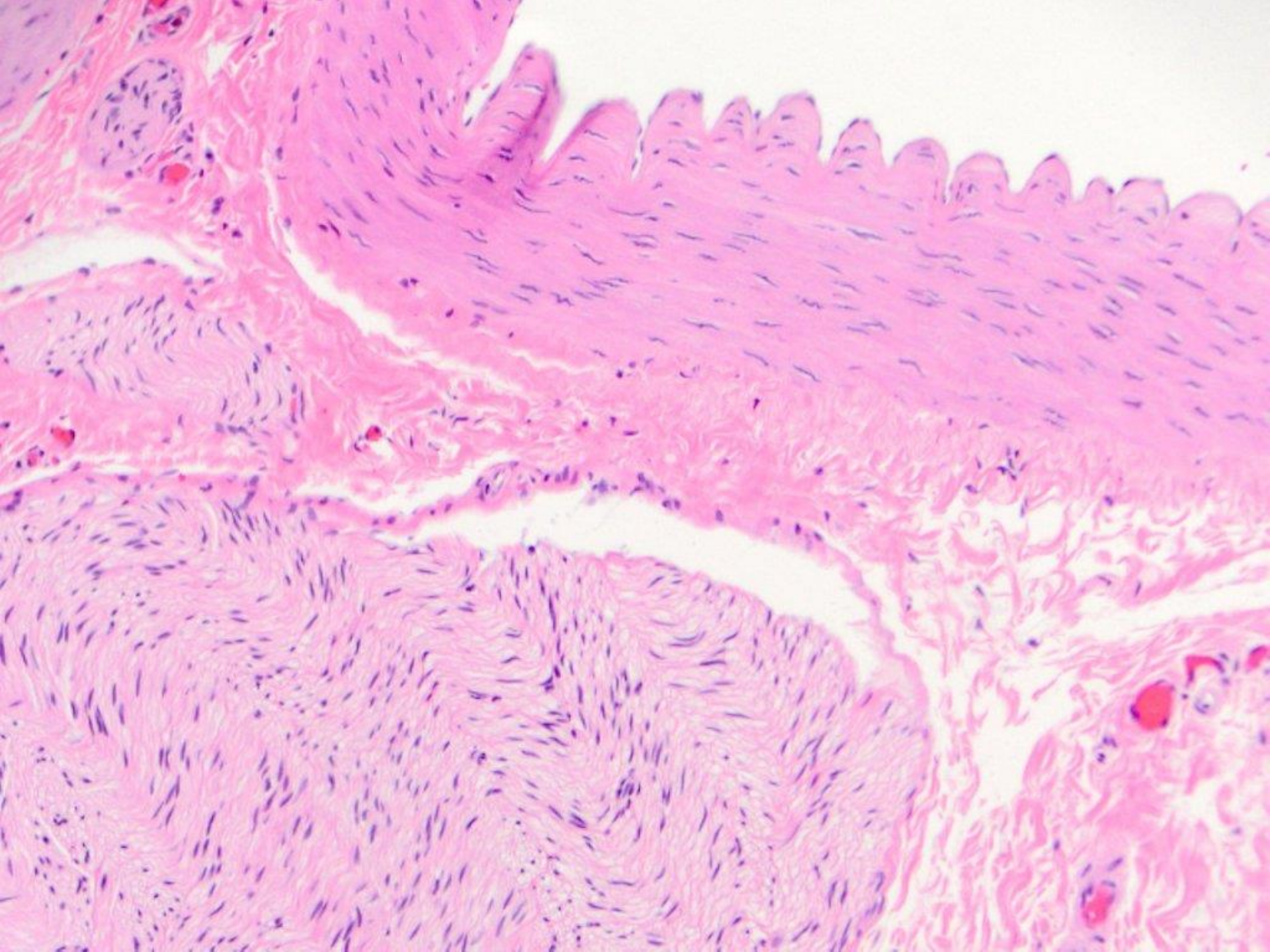

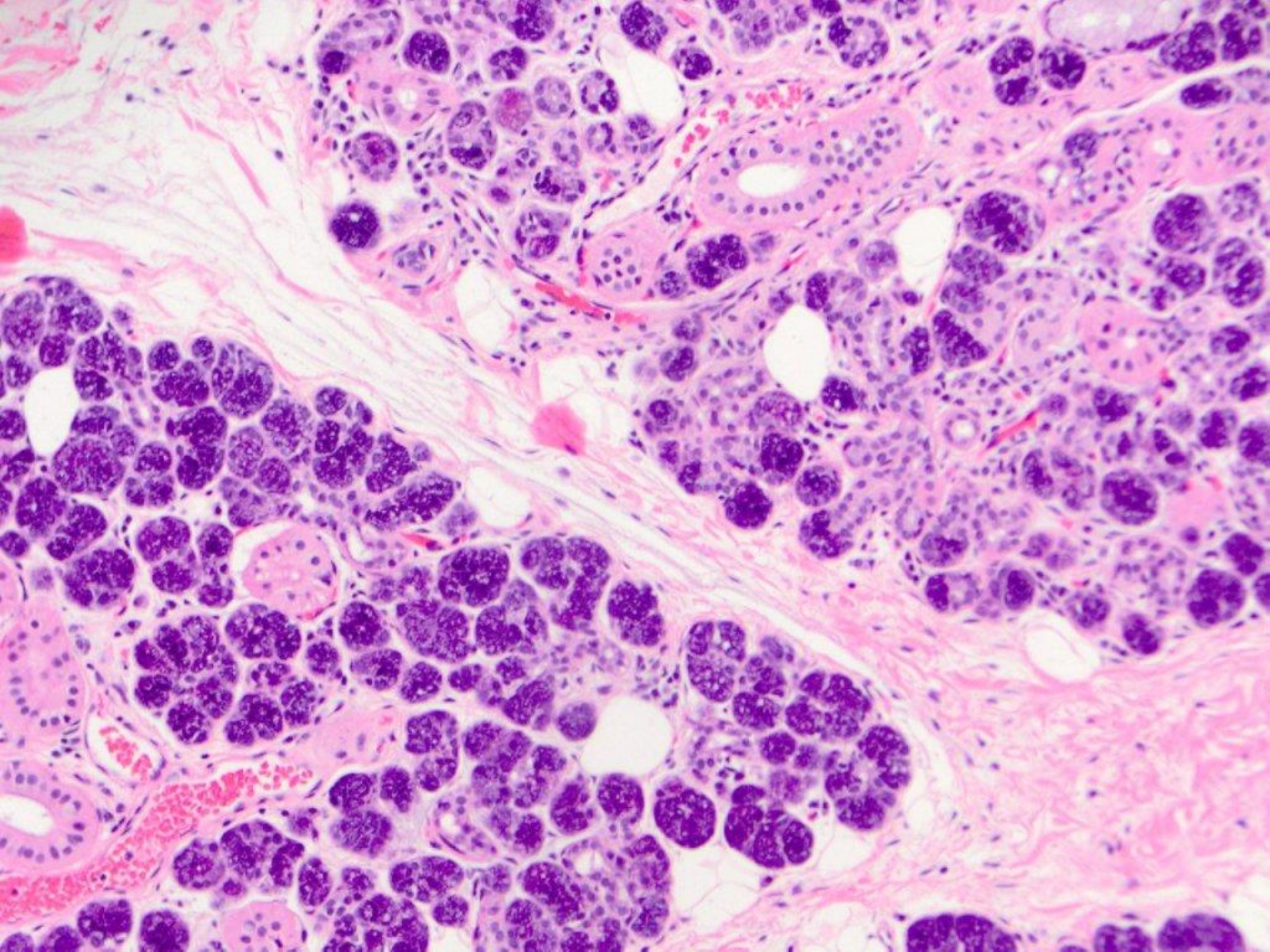

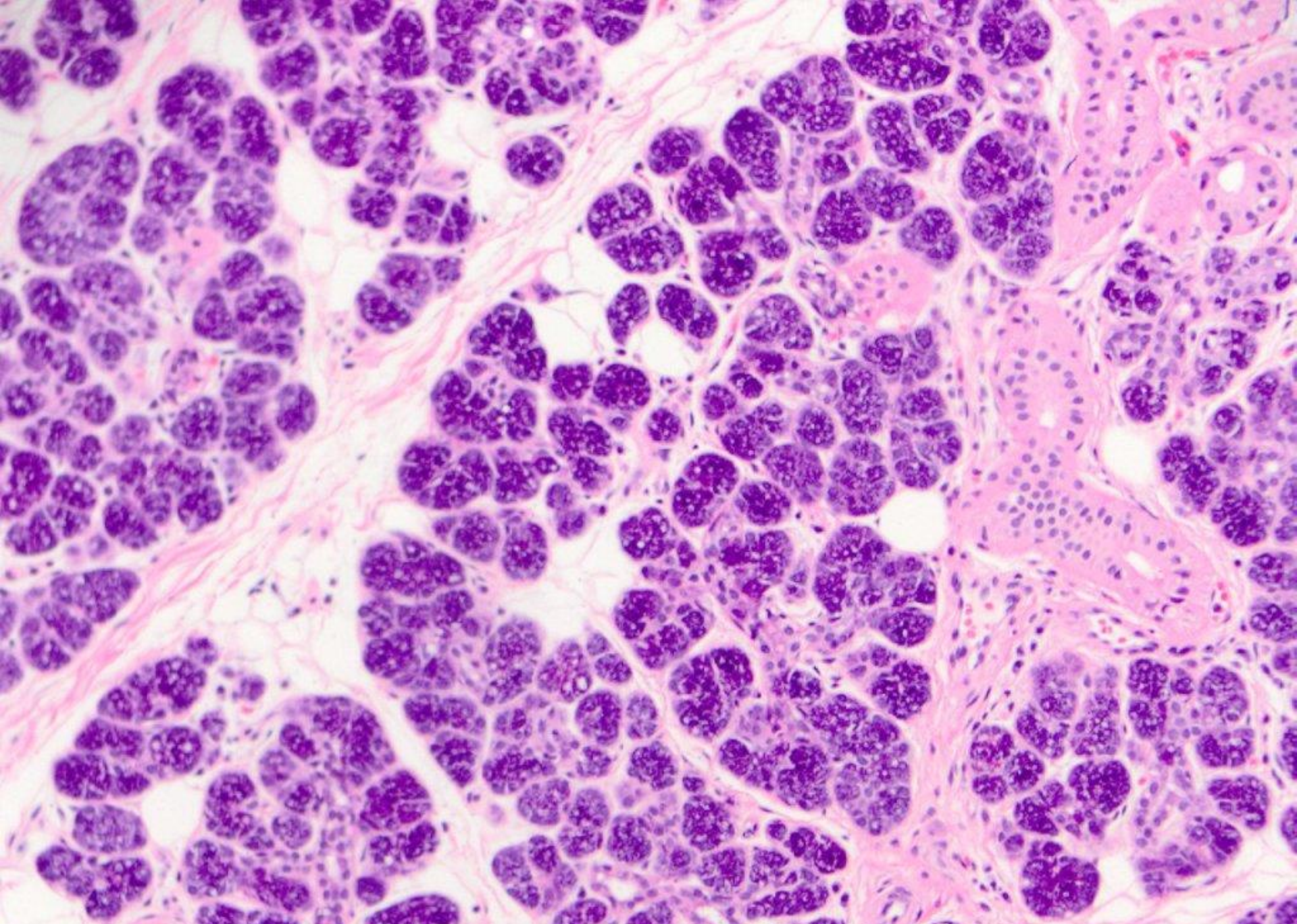

Submandibular gland and neurovascular bundle (removed for access to parapharyngeal mass)

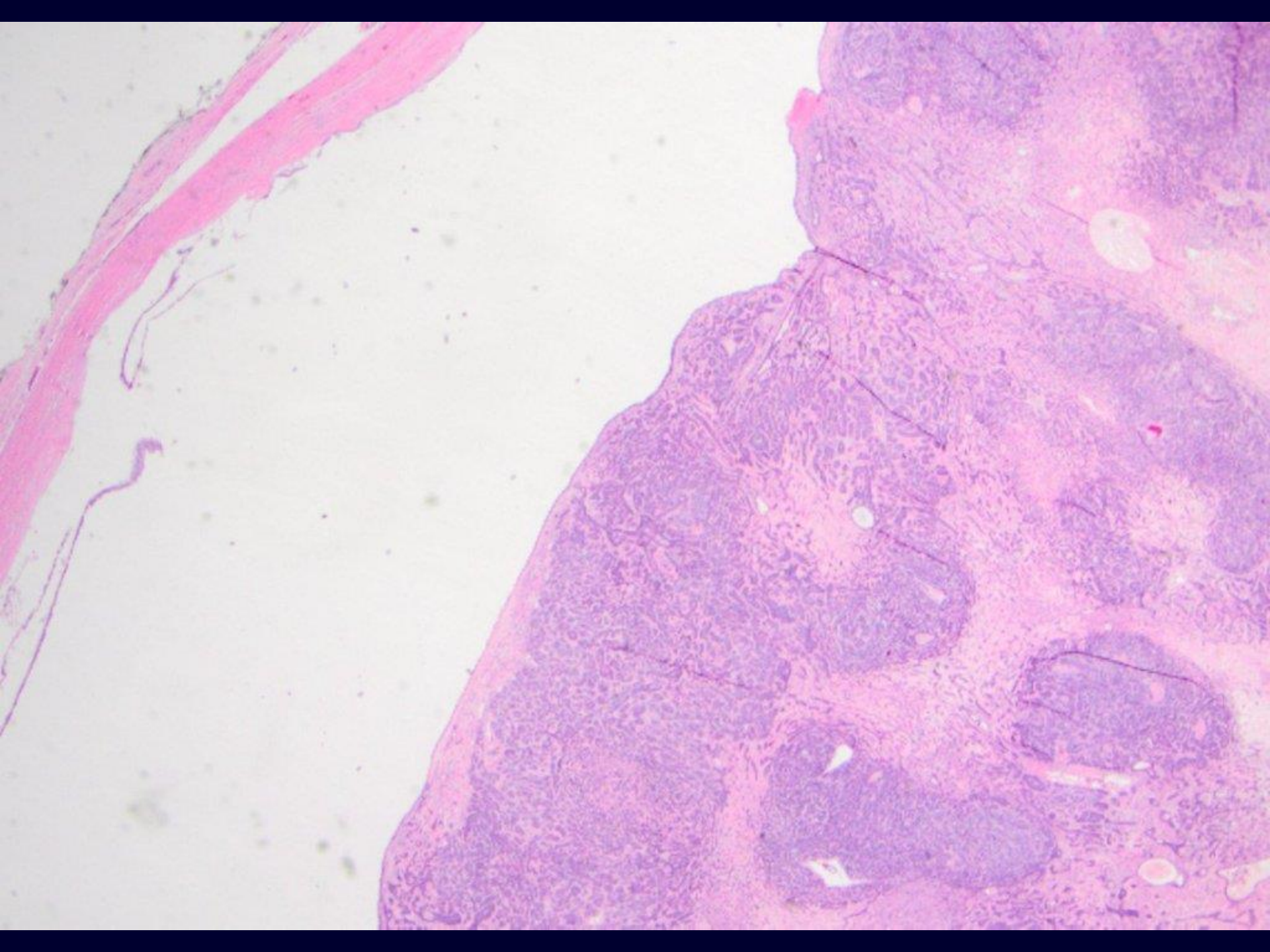

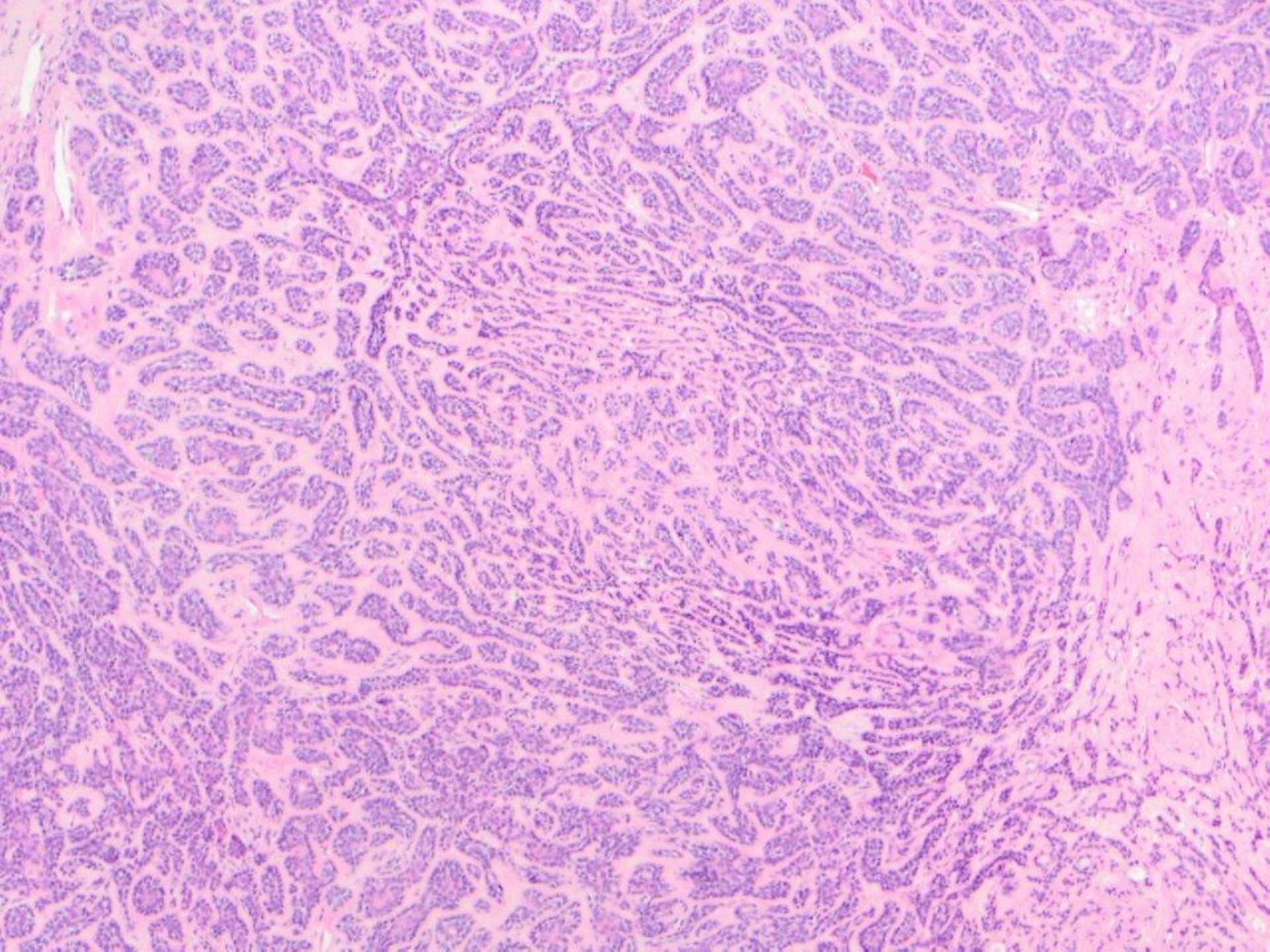

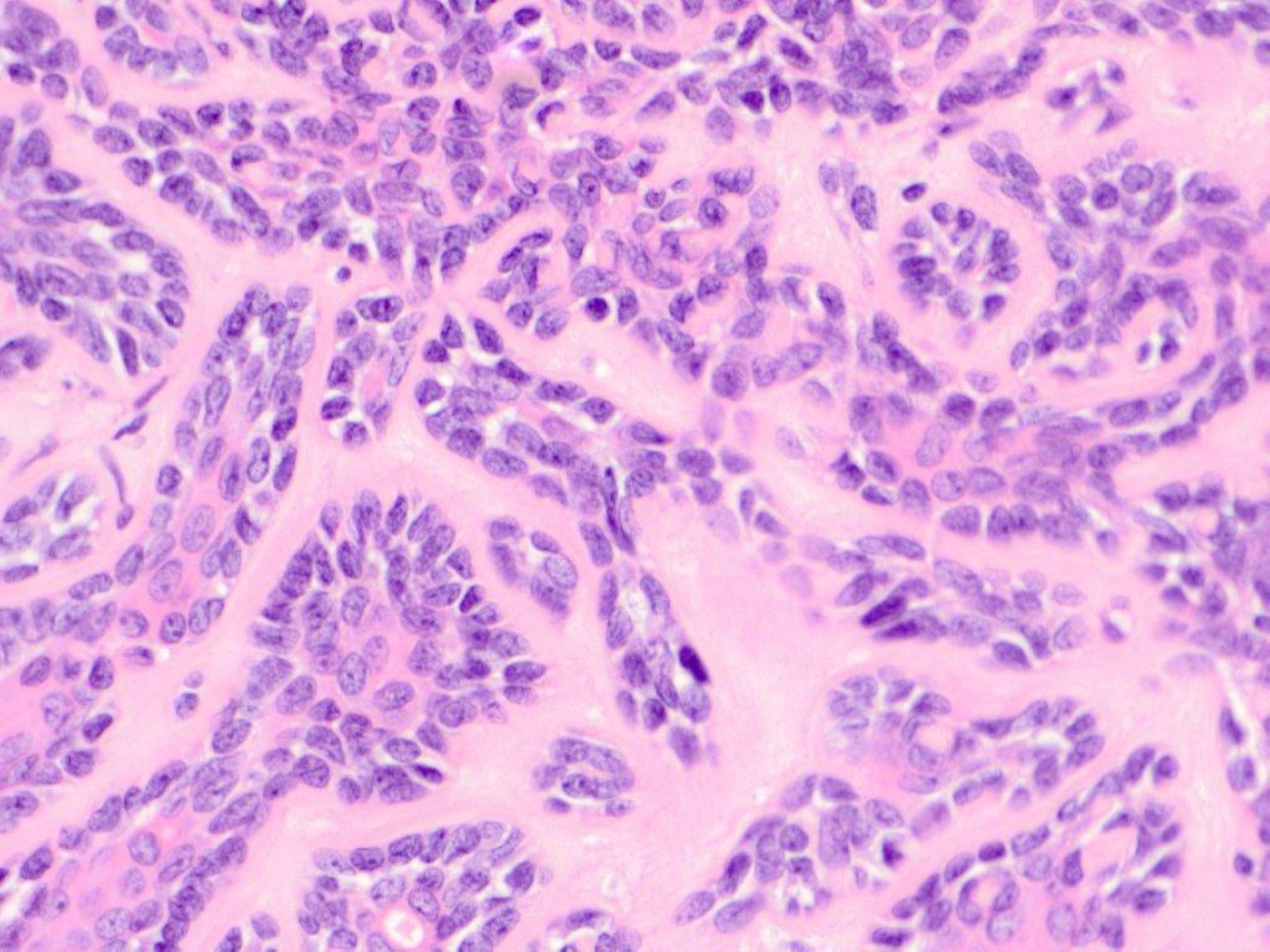

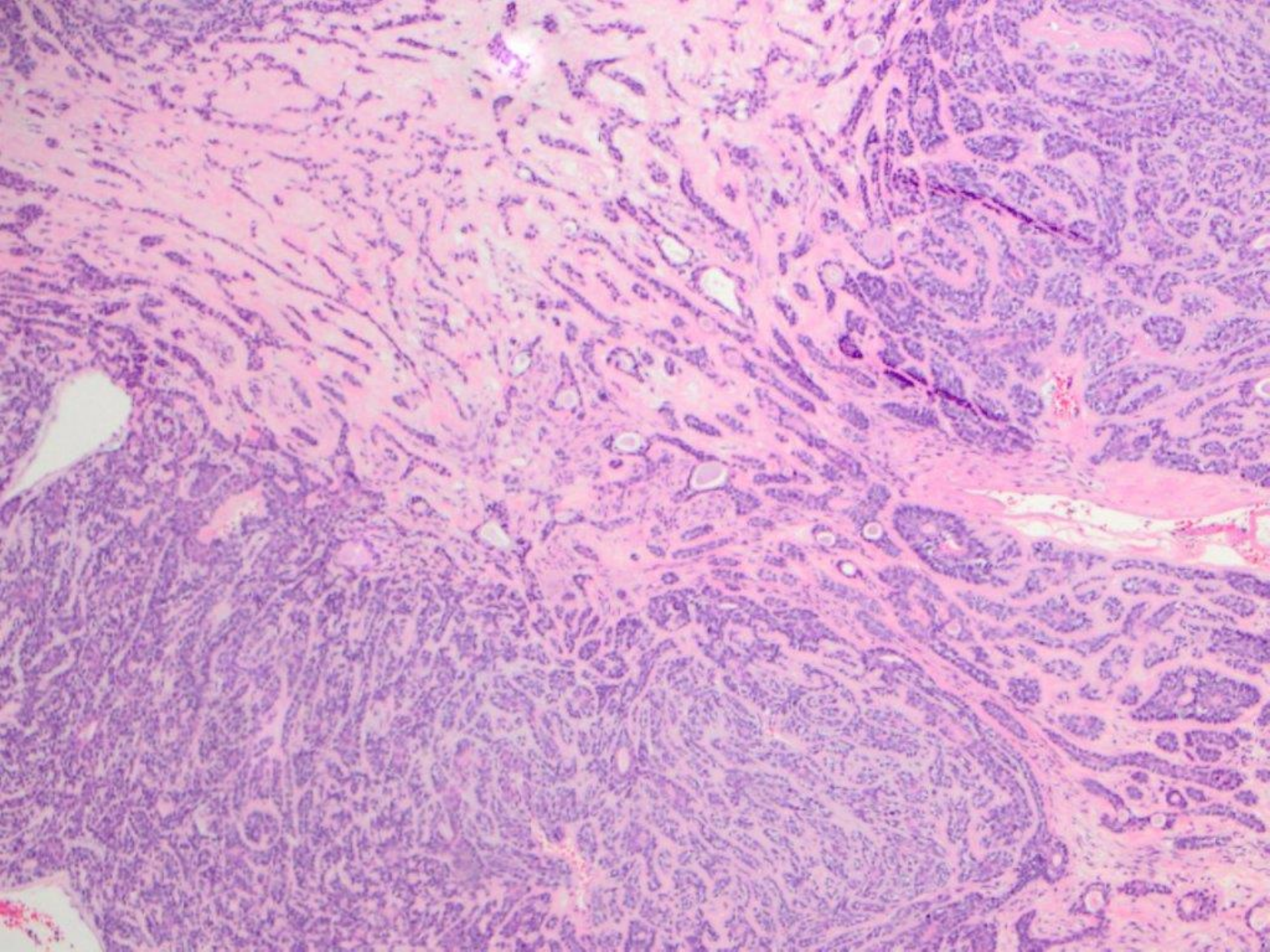

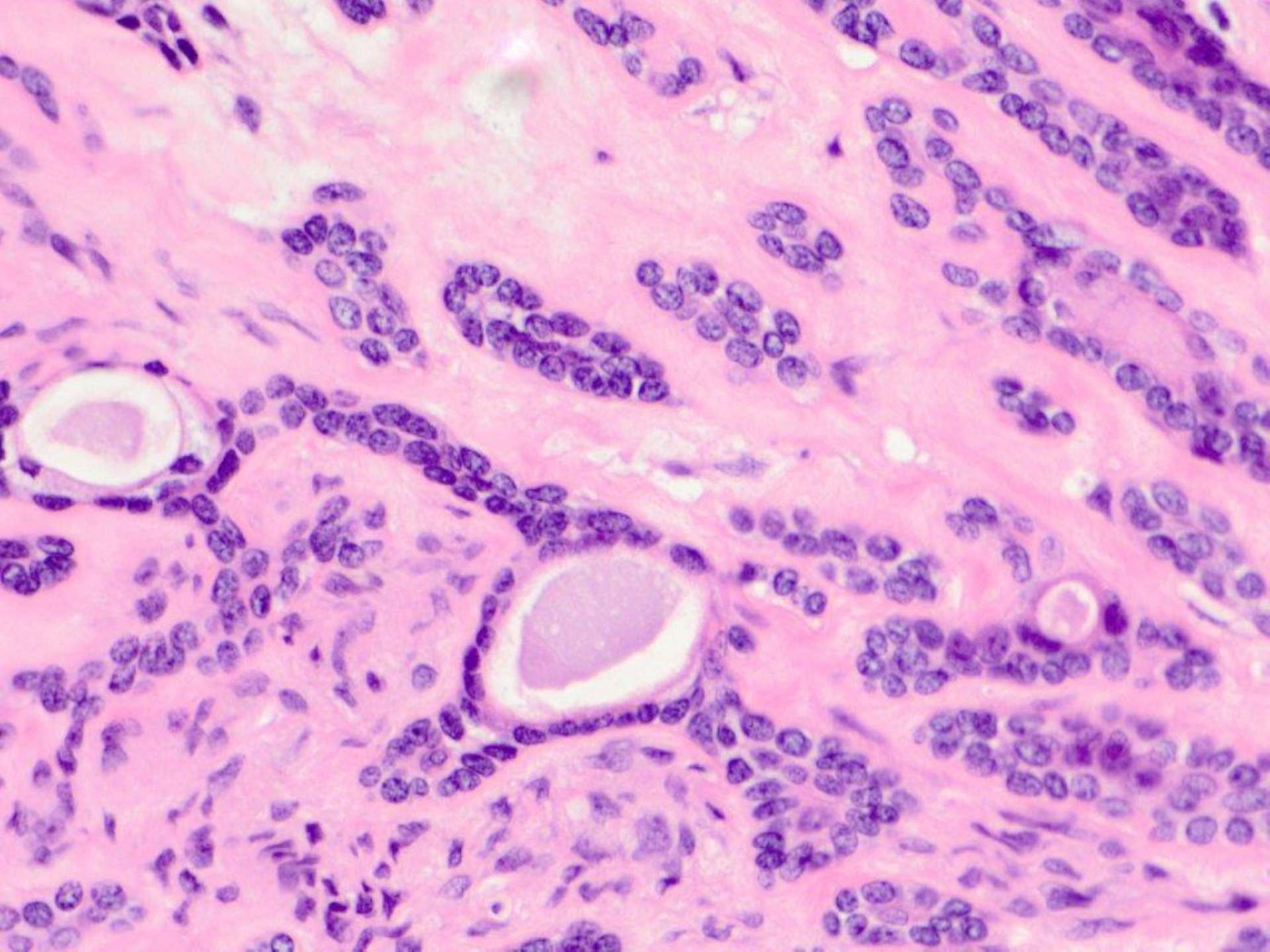

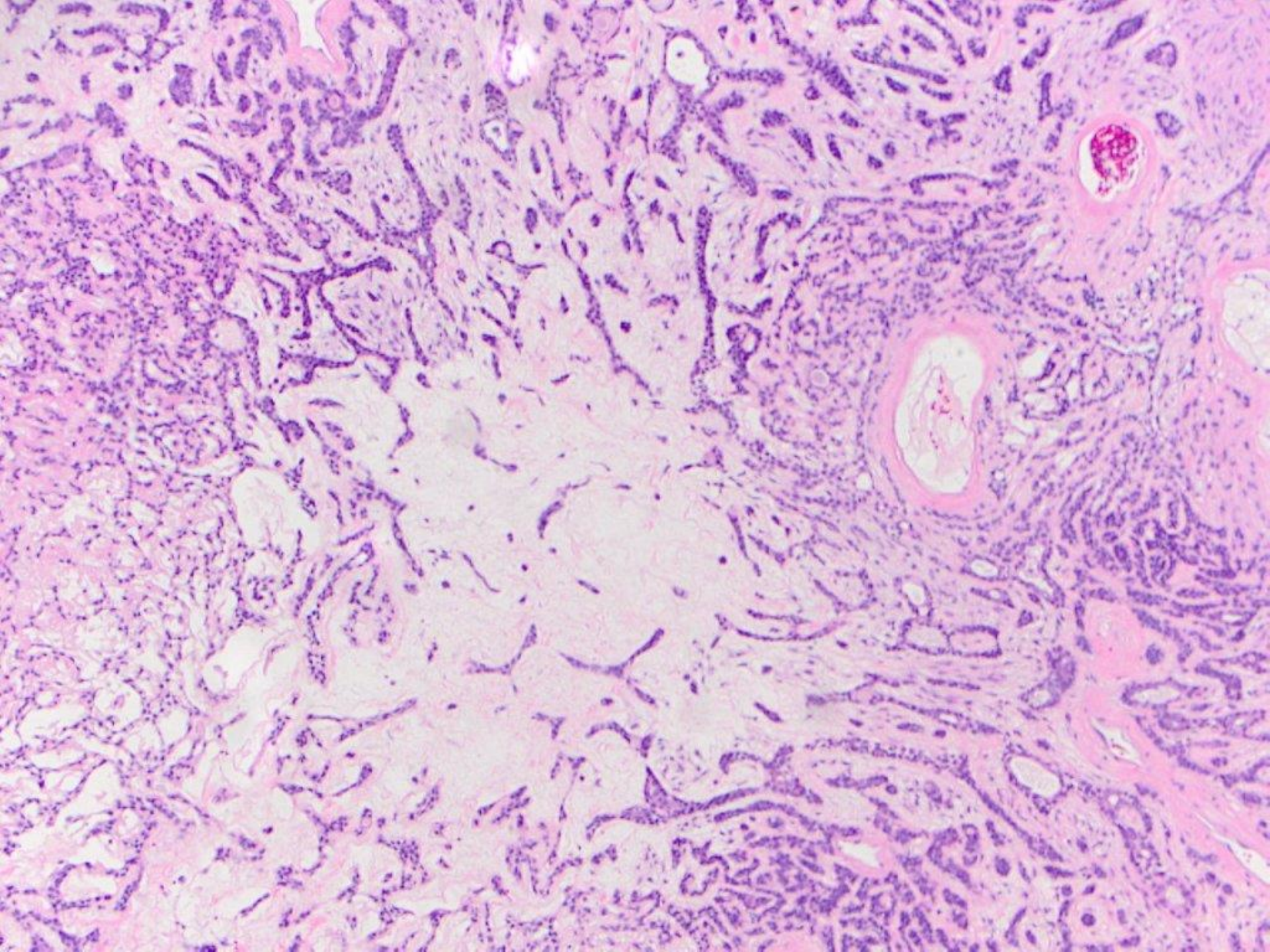

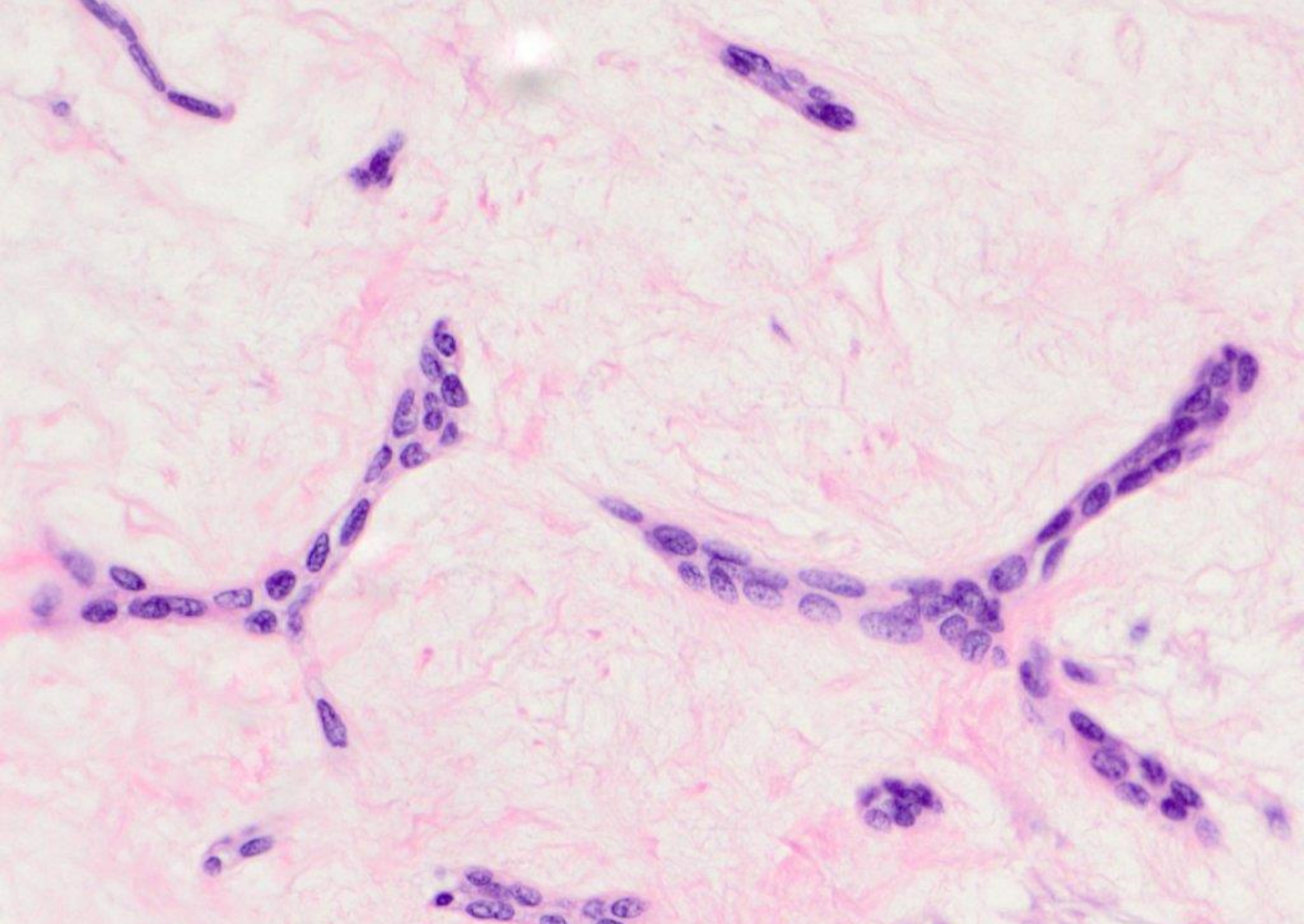

Benign mixed tumor (pleomorphic adenoma), parapharyngeal location

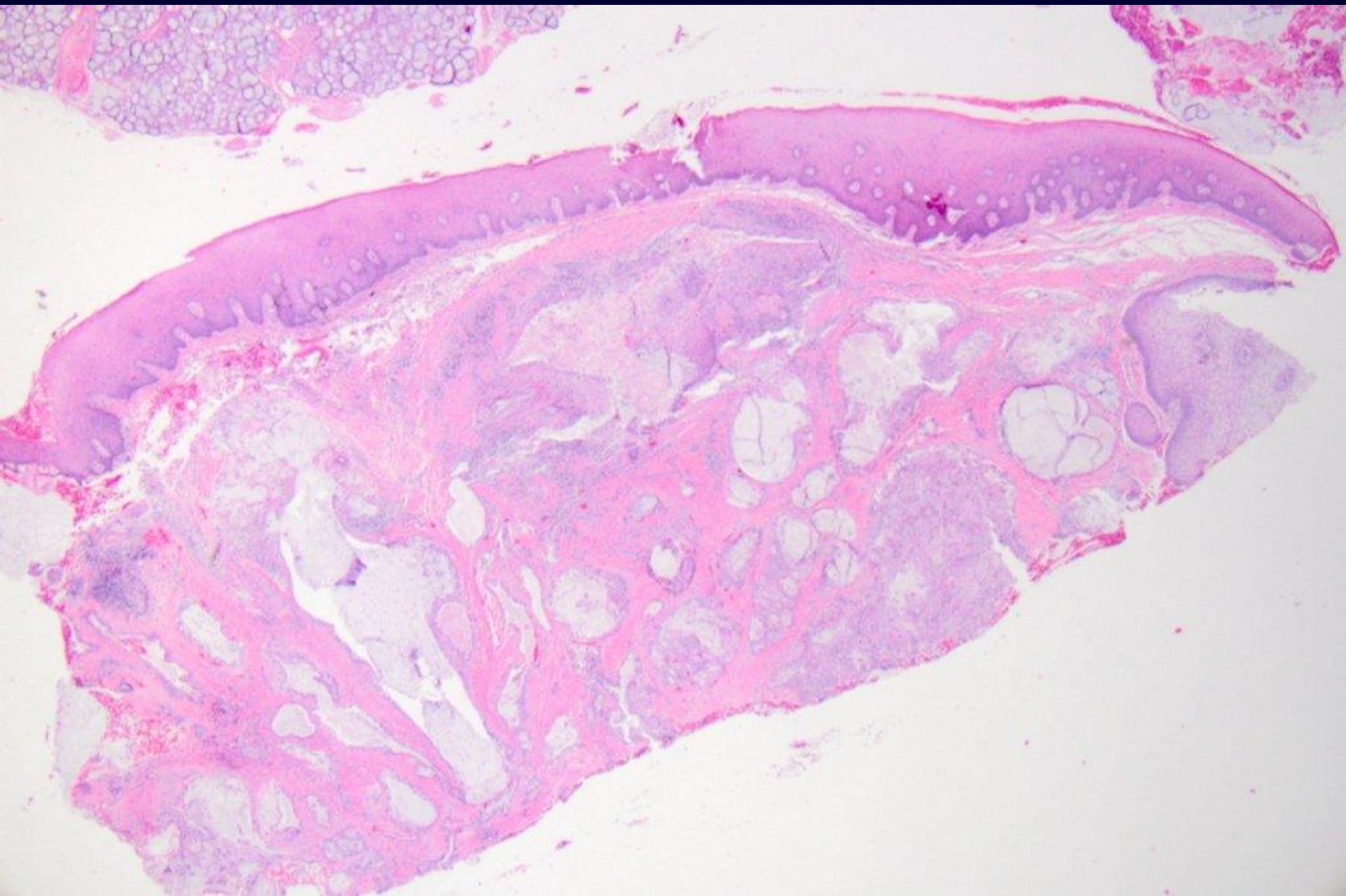

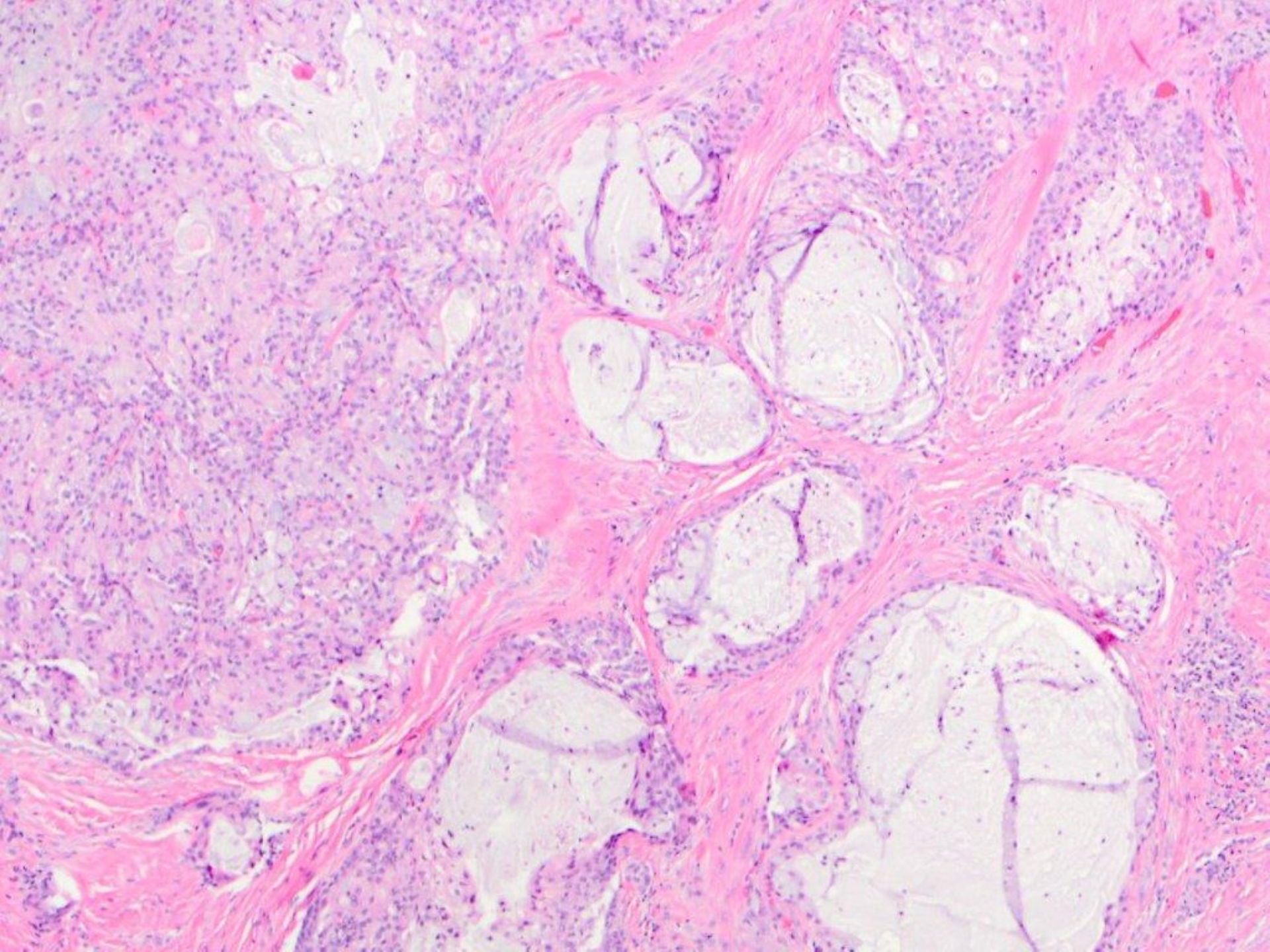

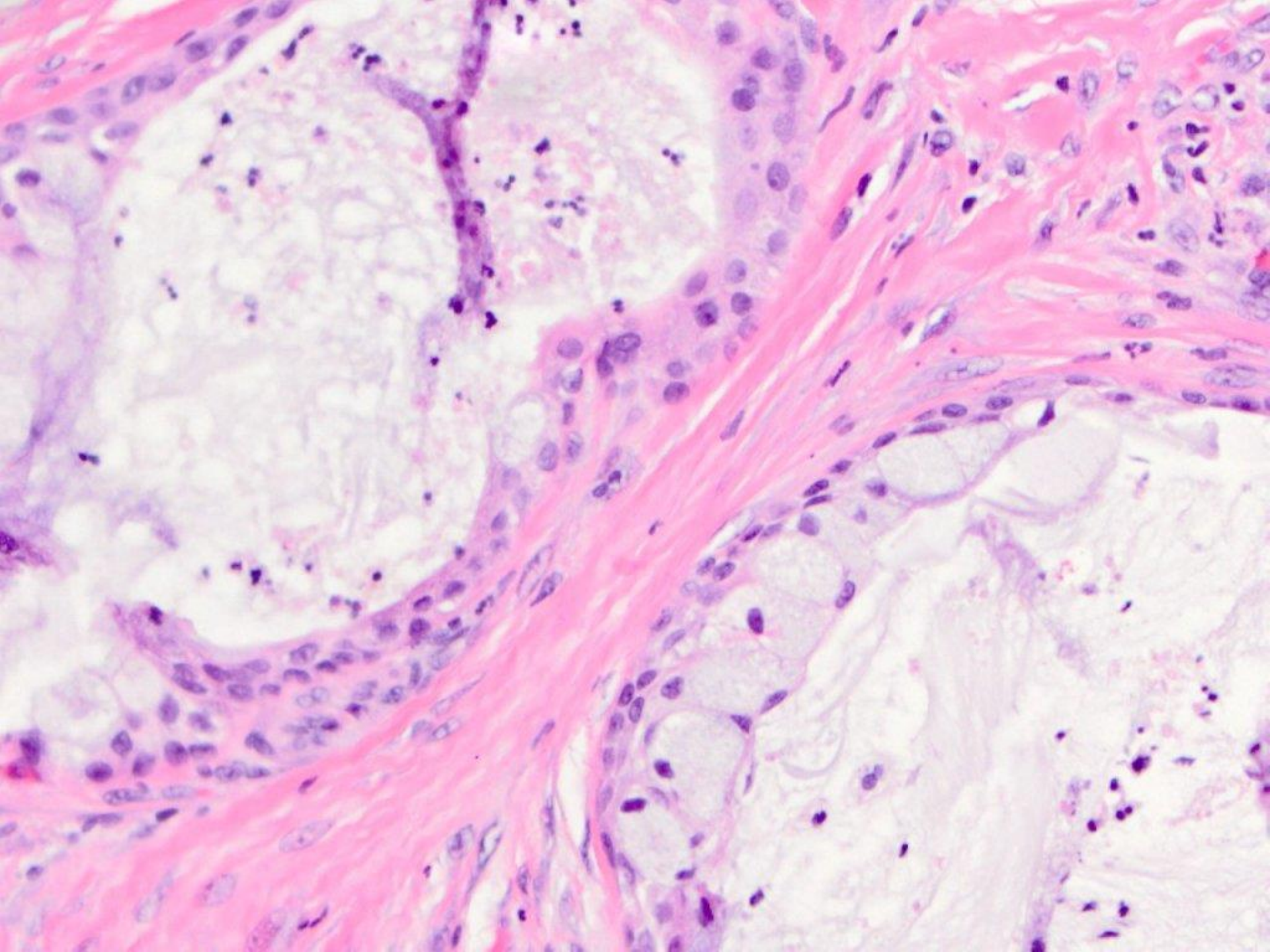

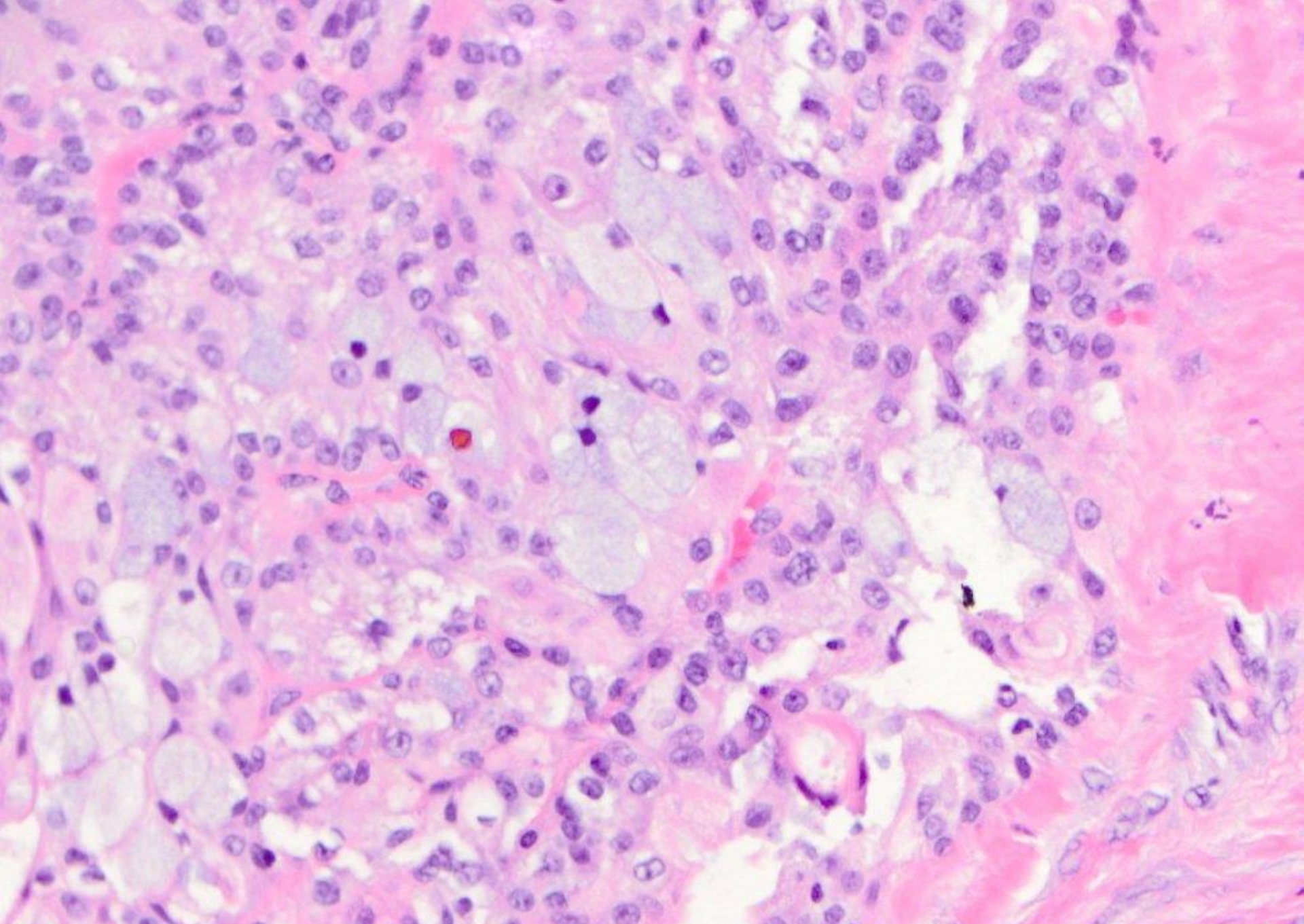

Mucoepidermoid carcinoma

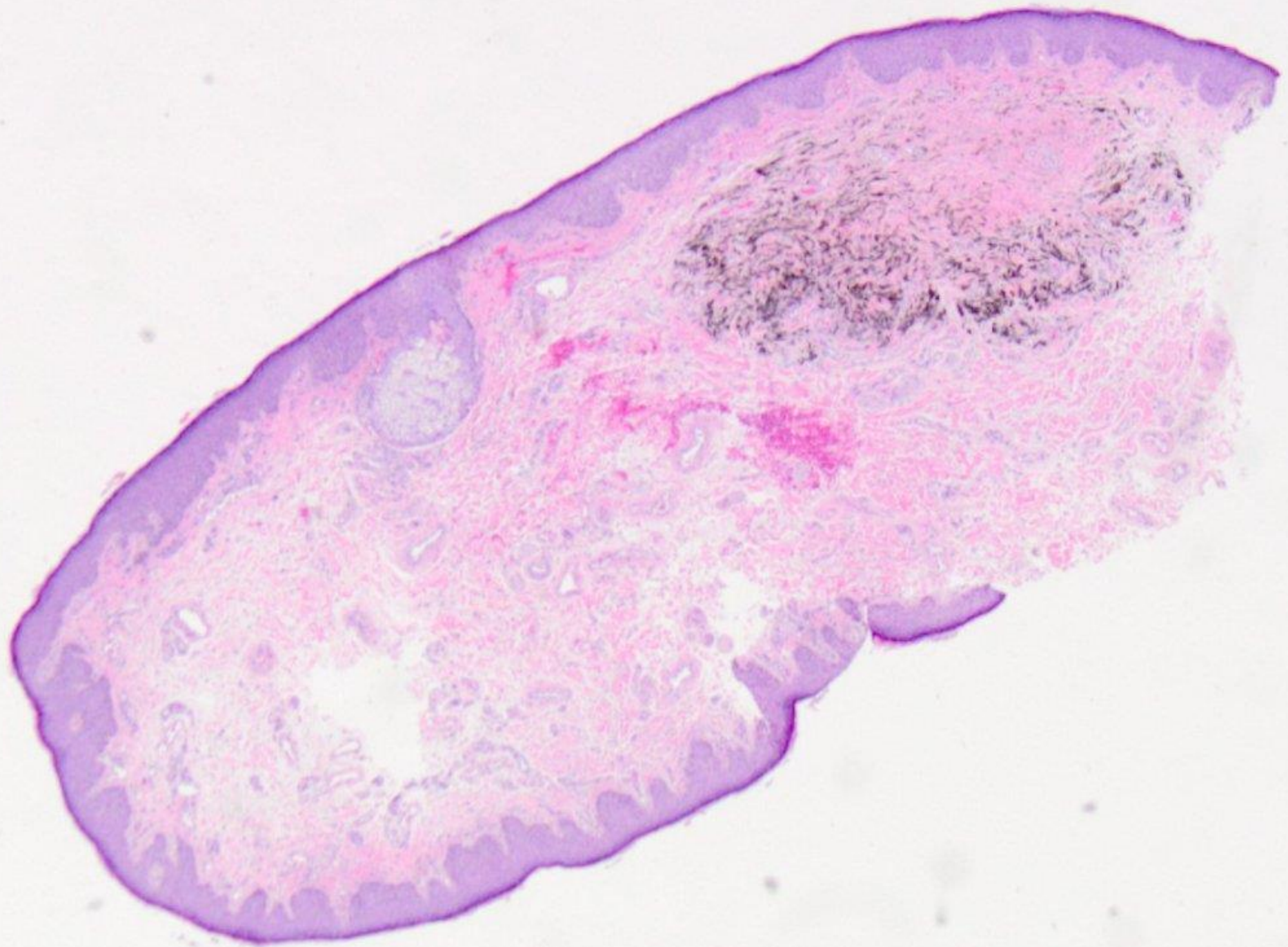

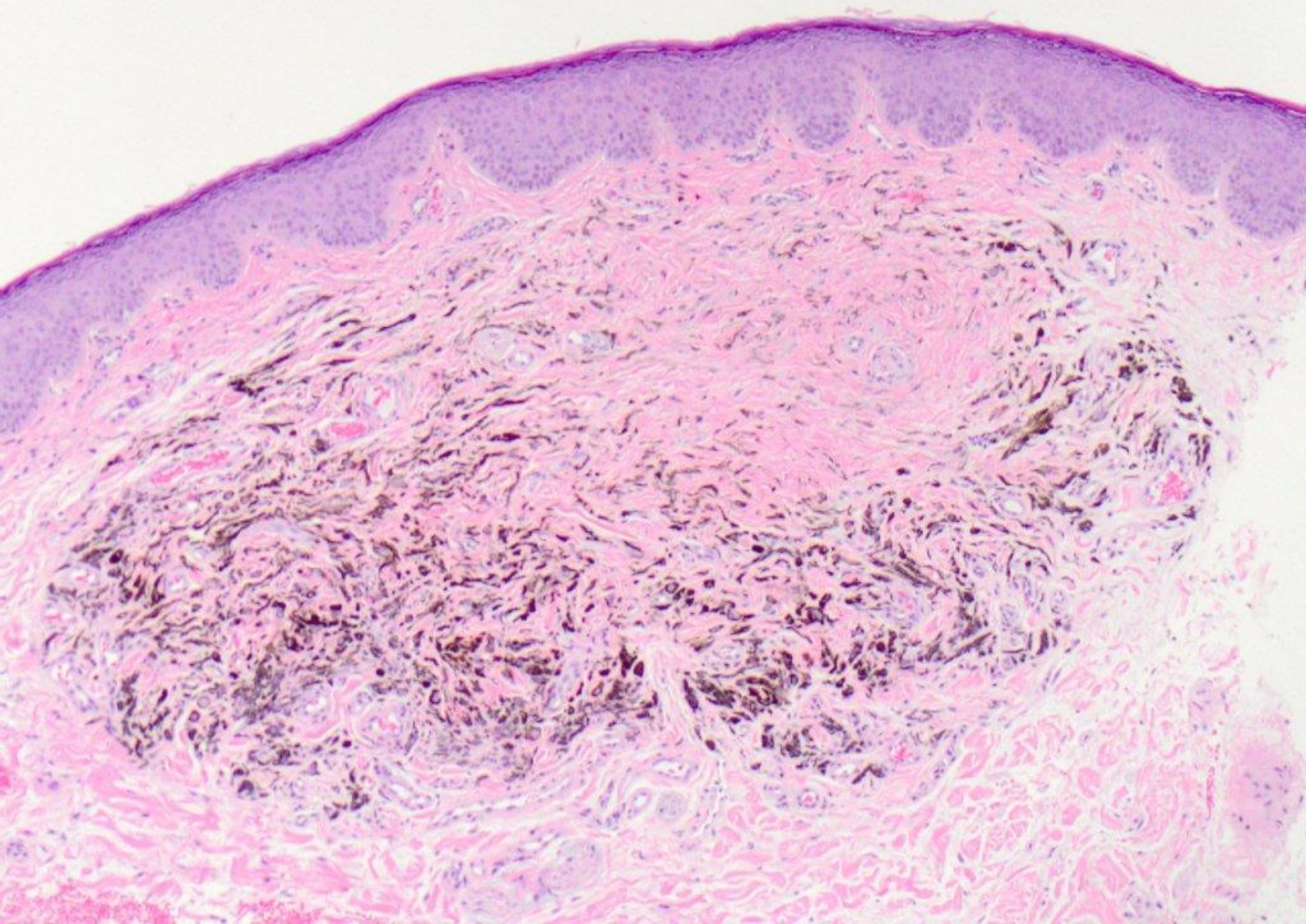

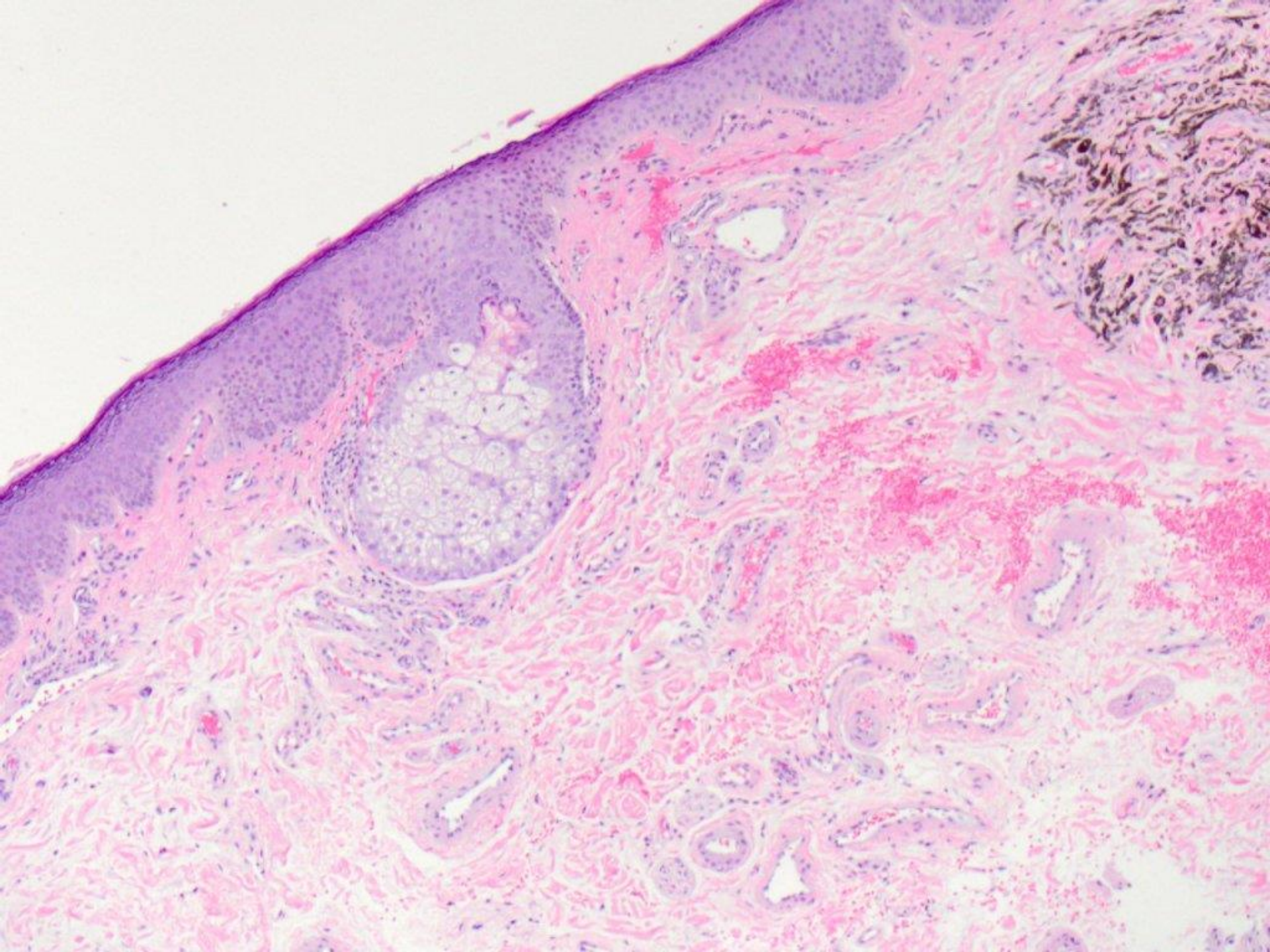

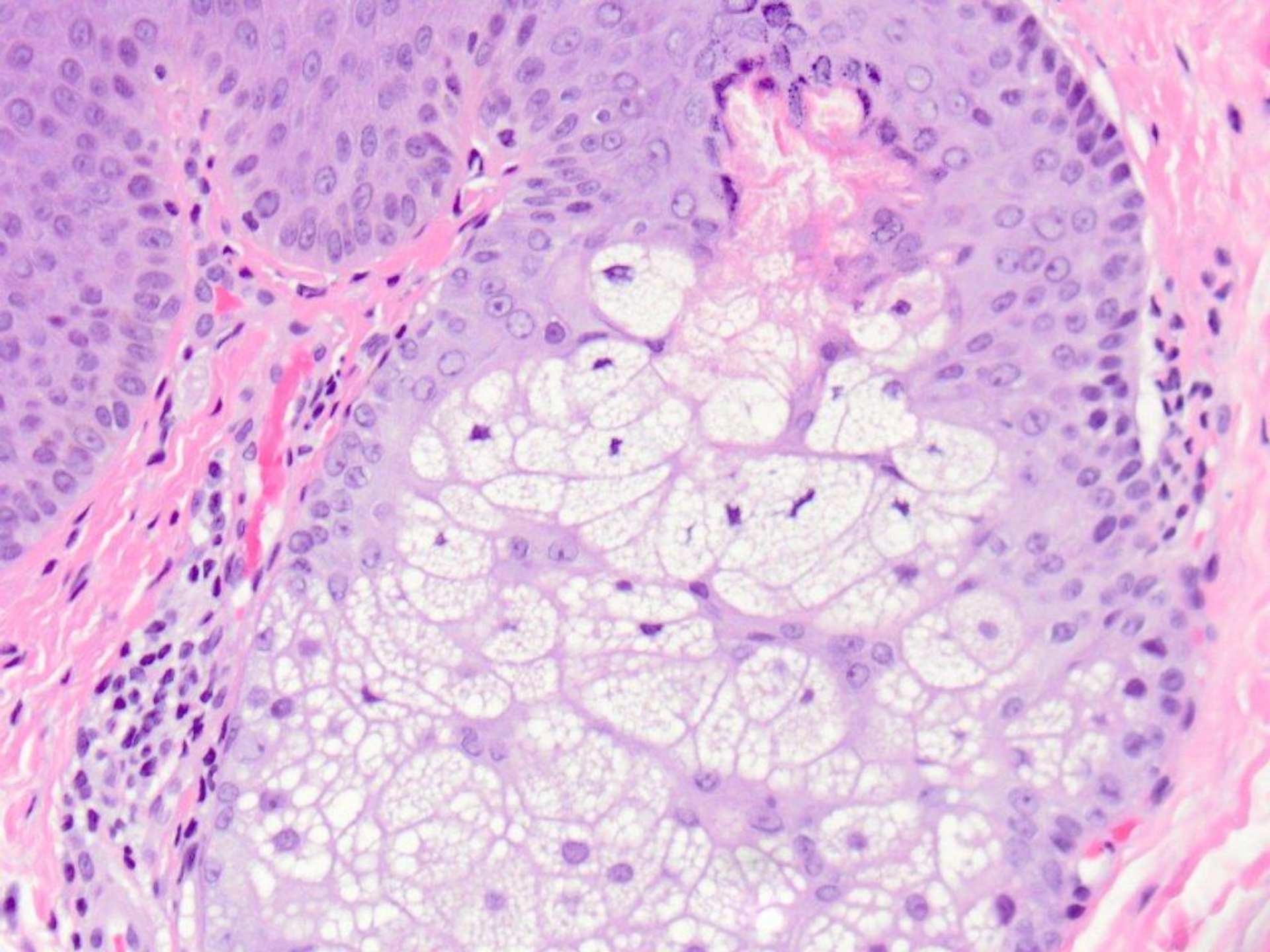

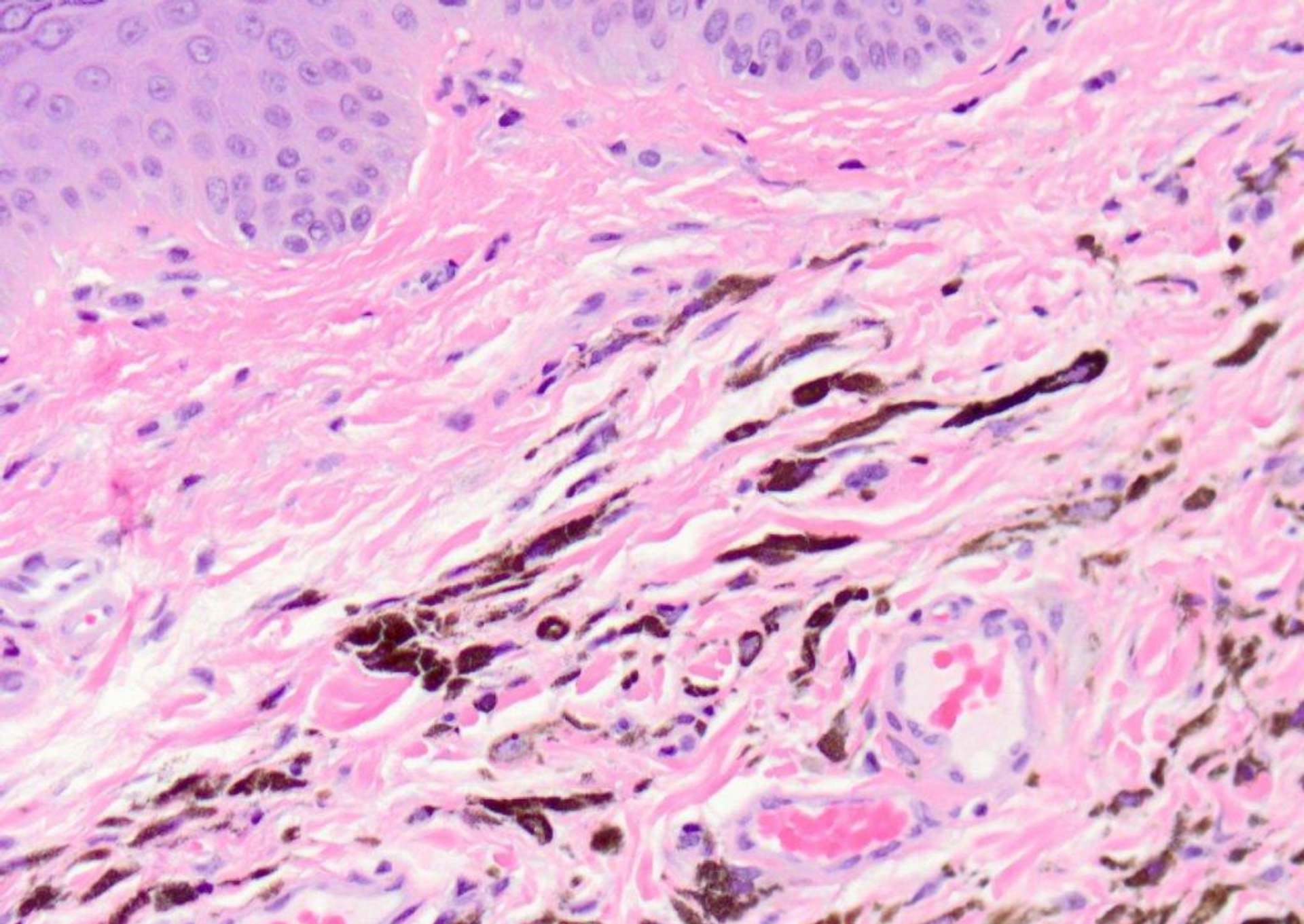

Blue nevus

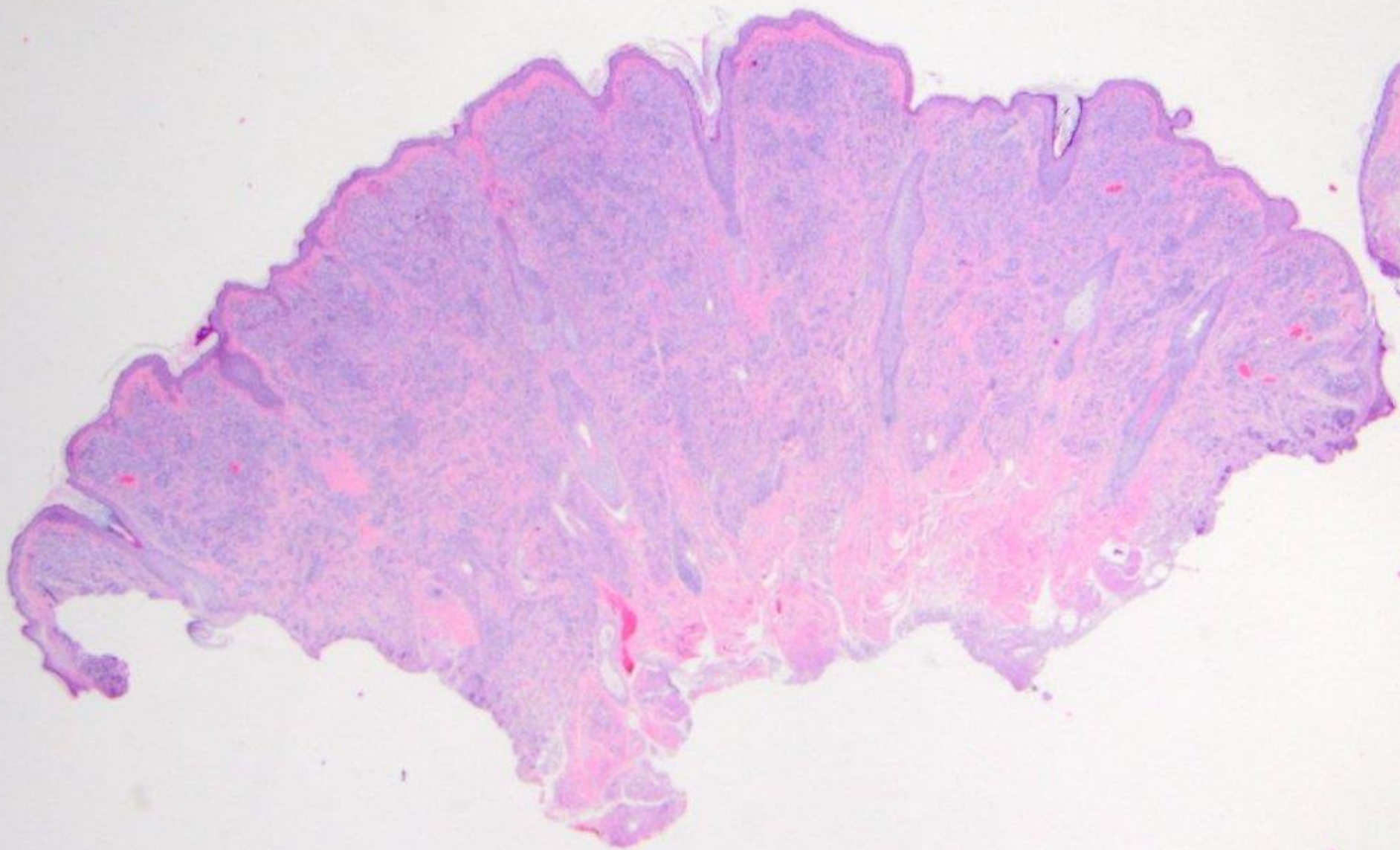

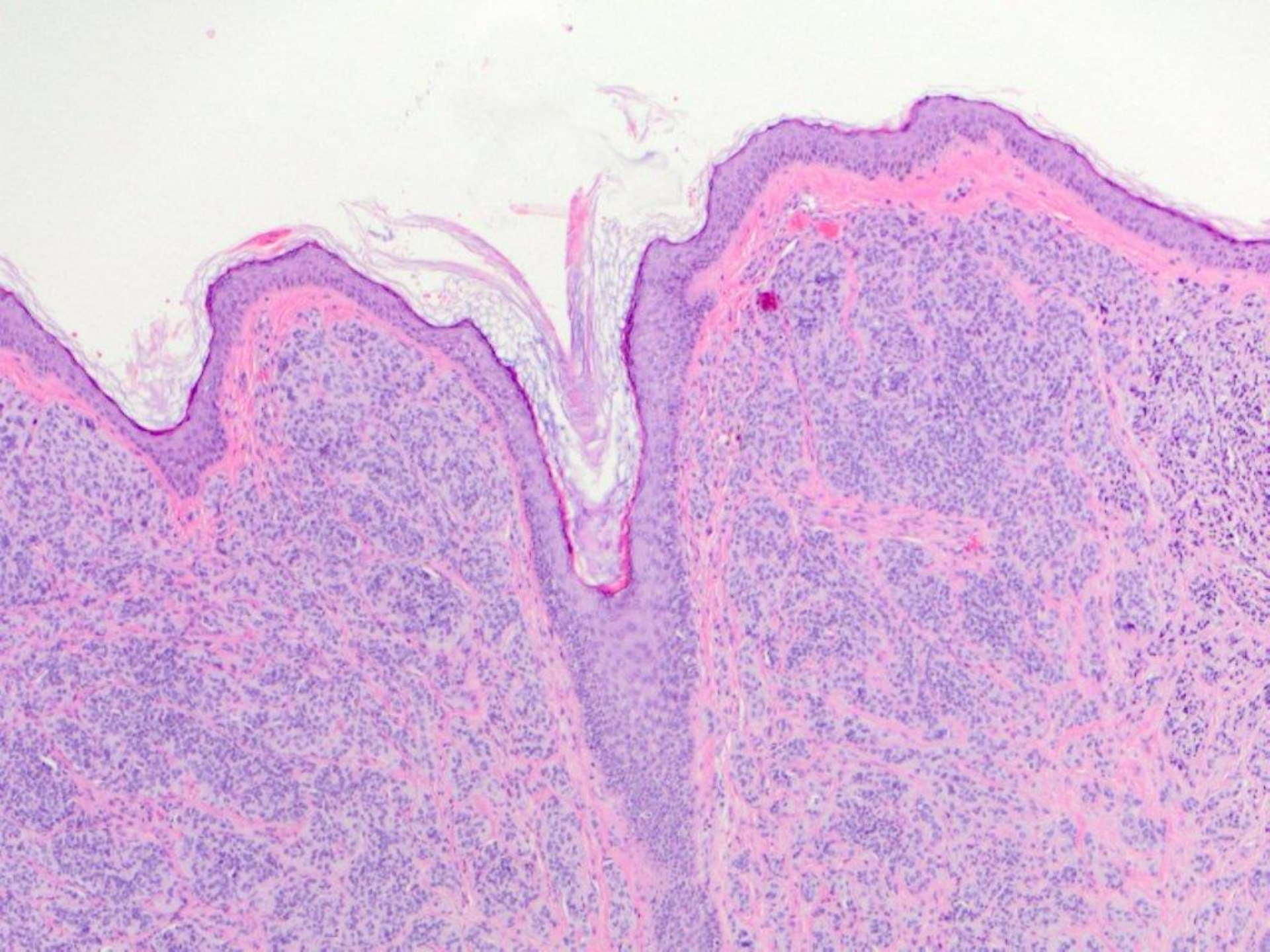

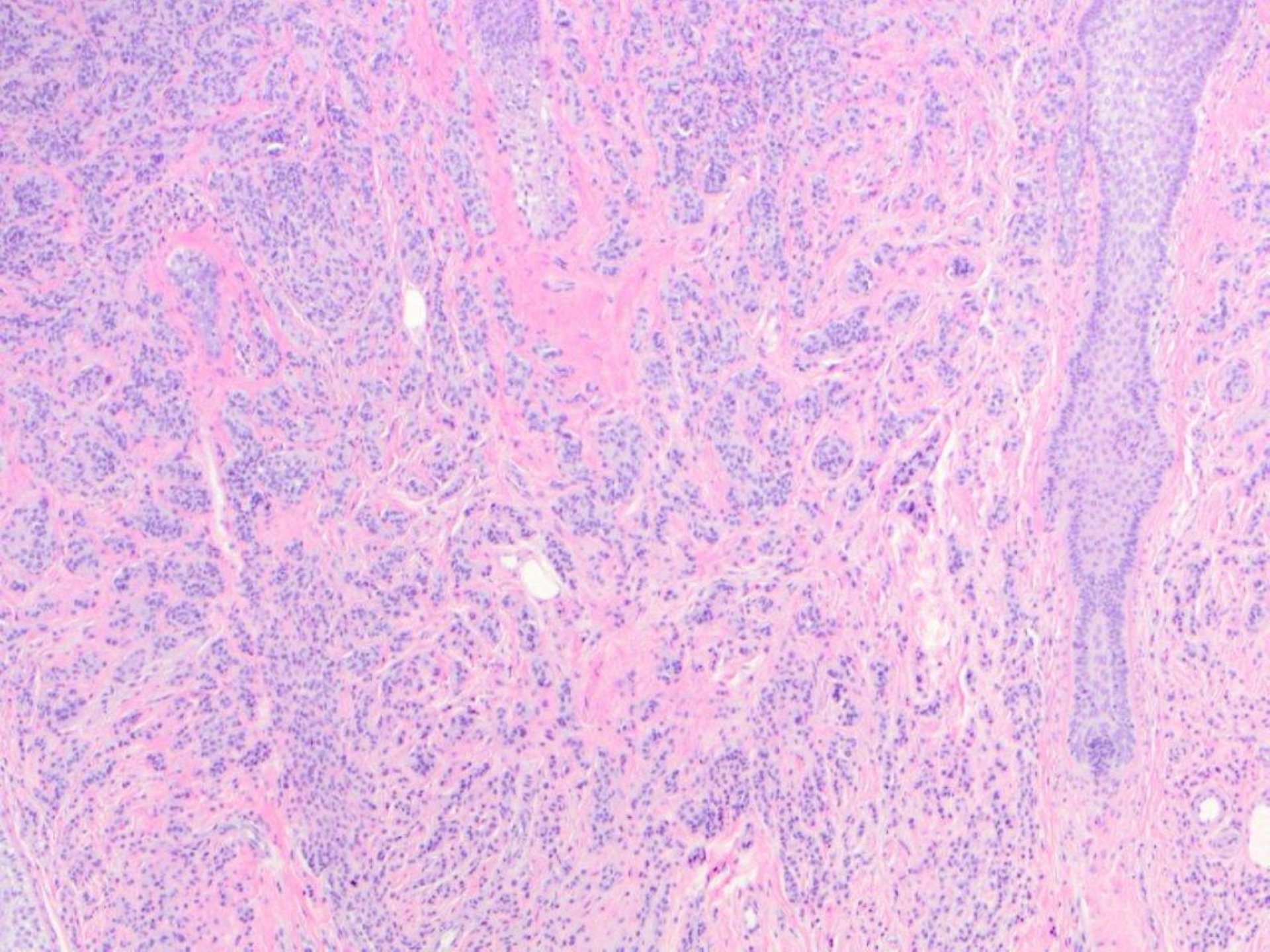

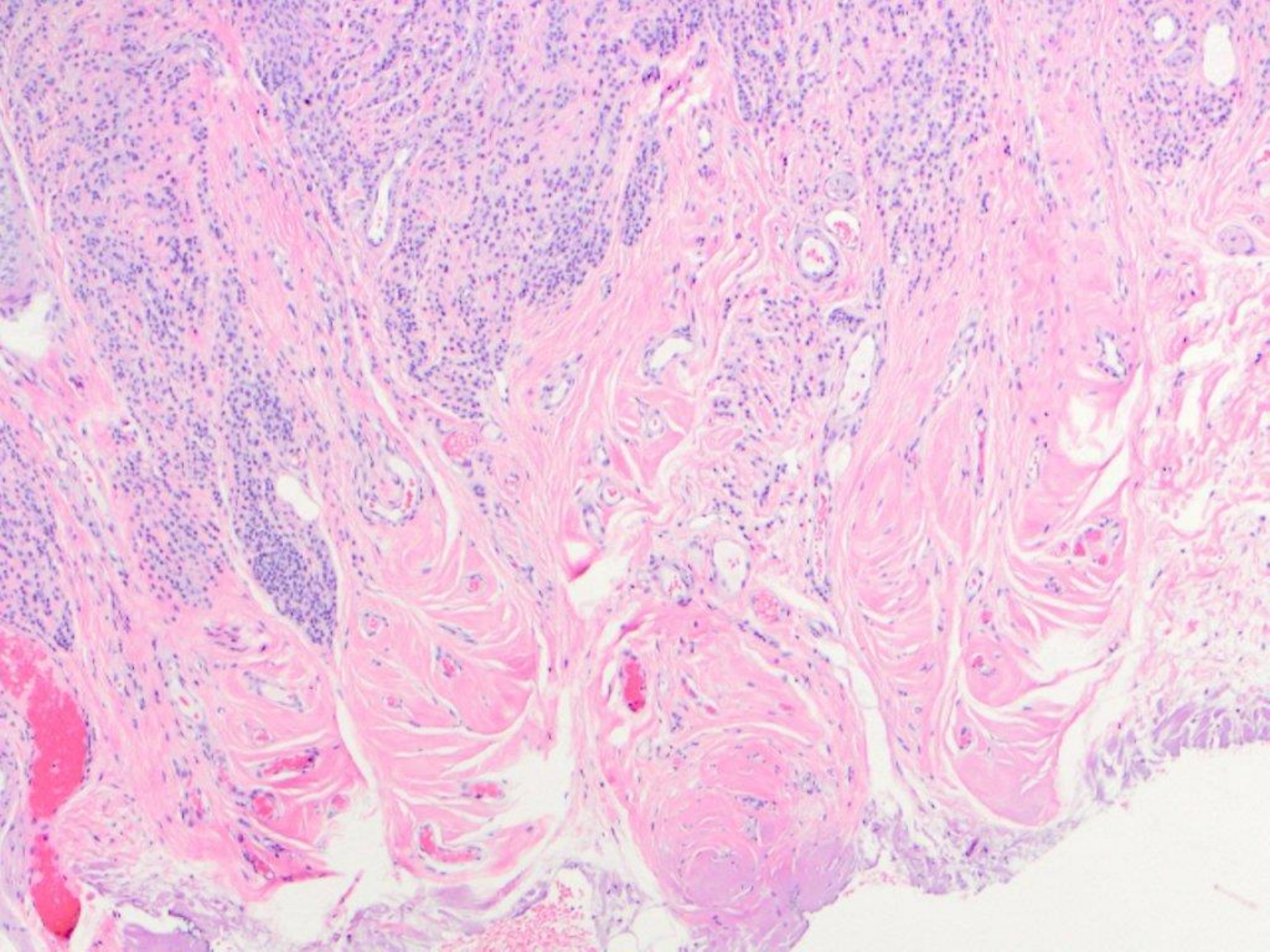

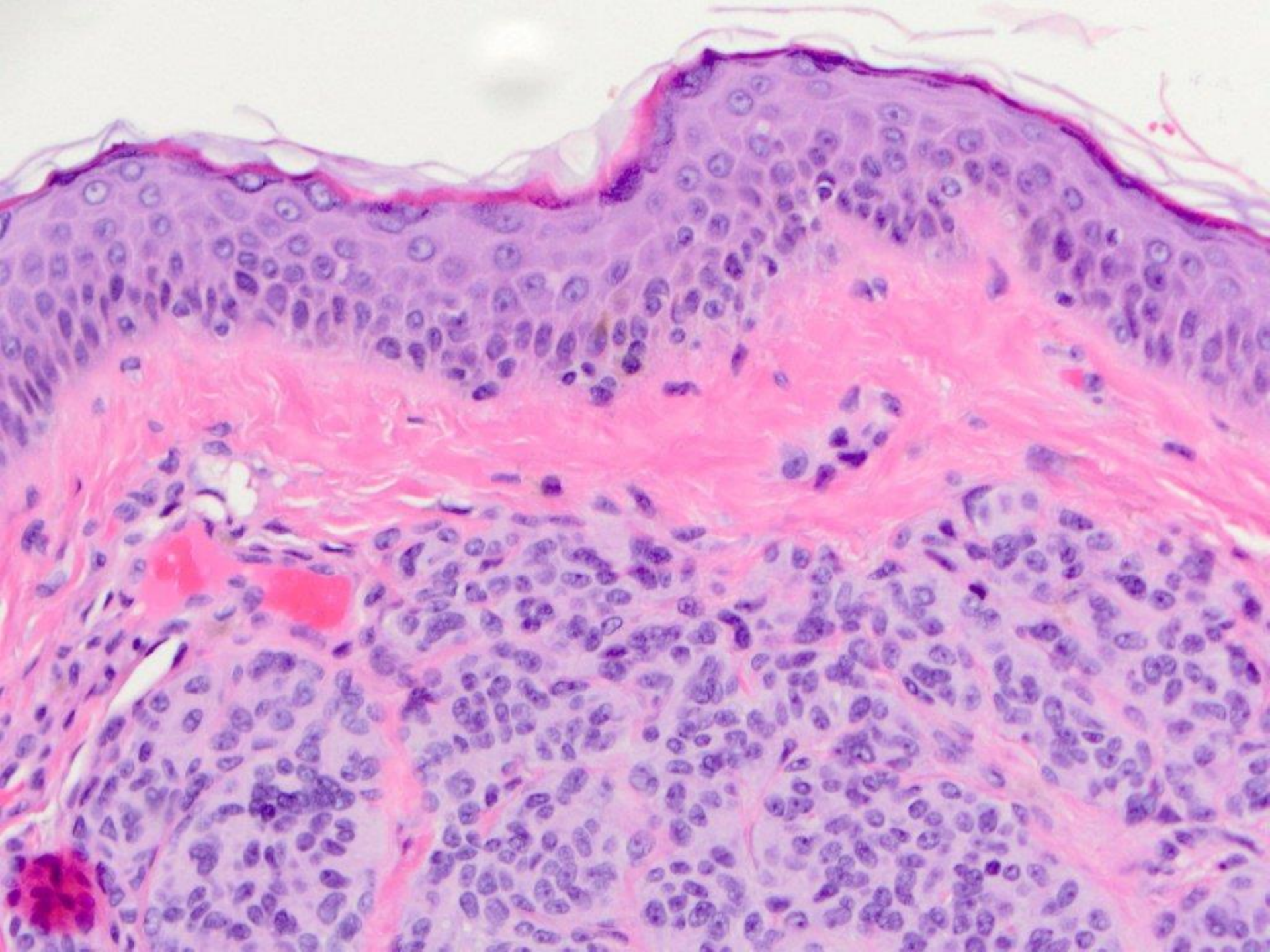

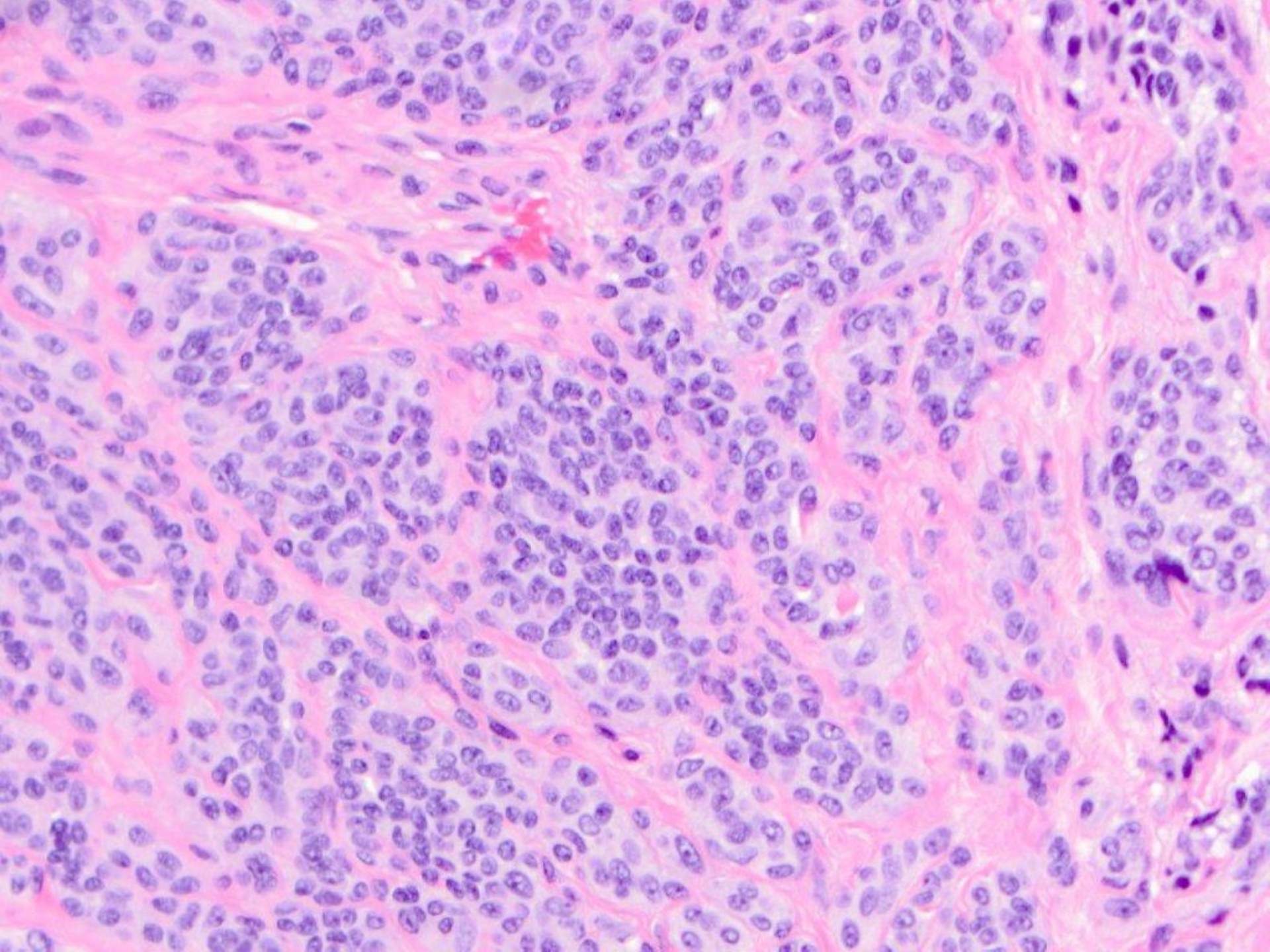

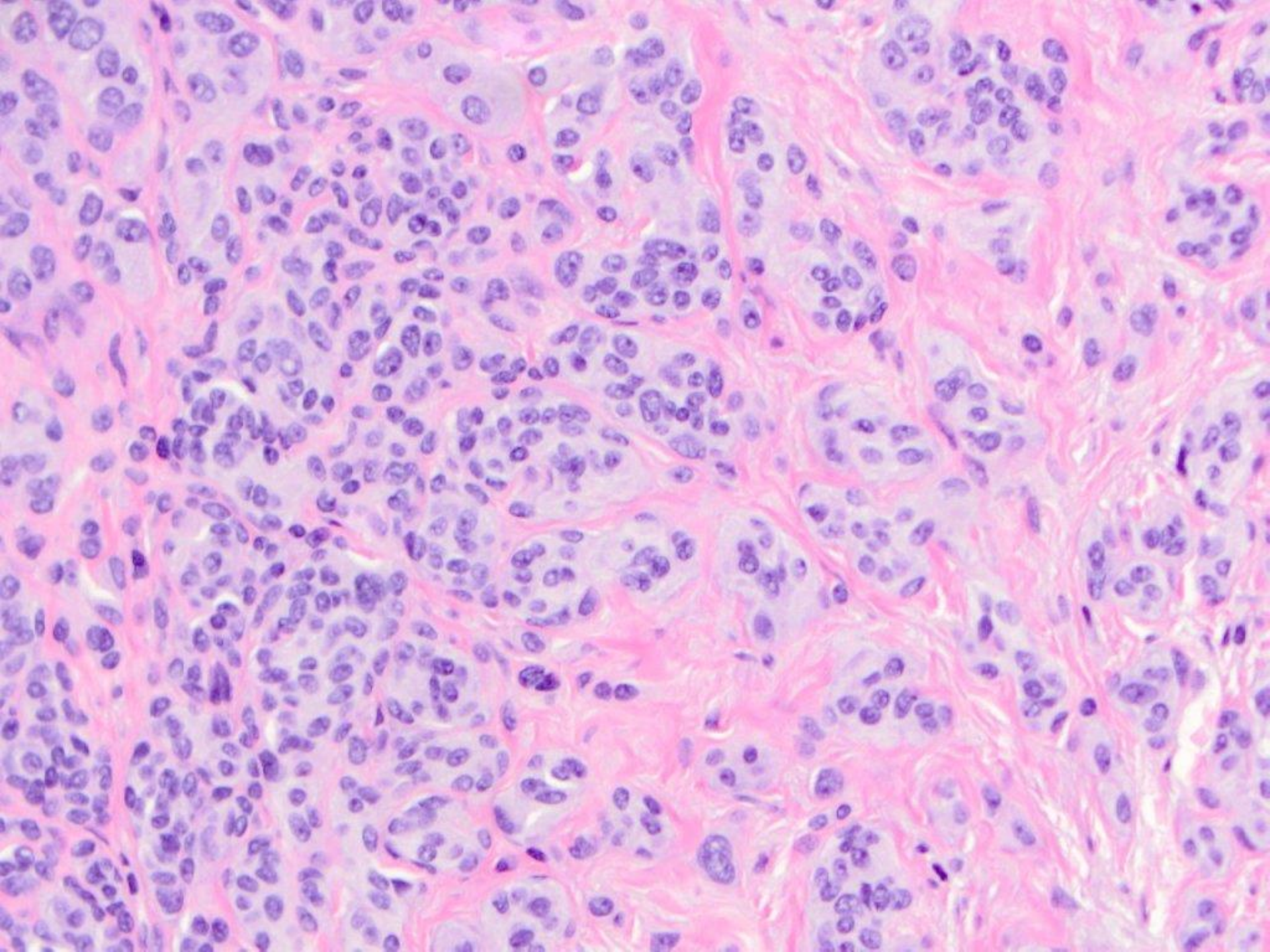

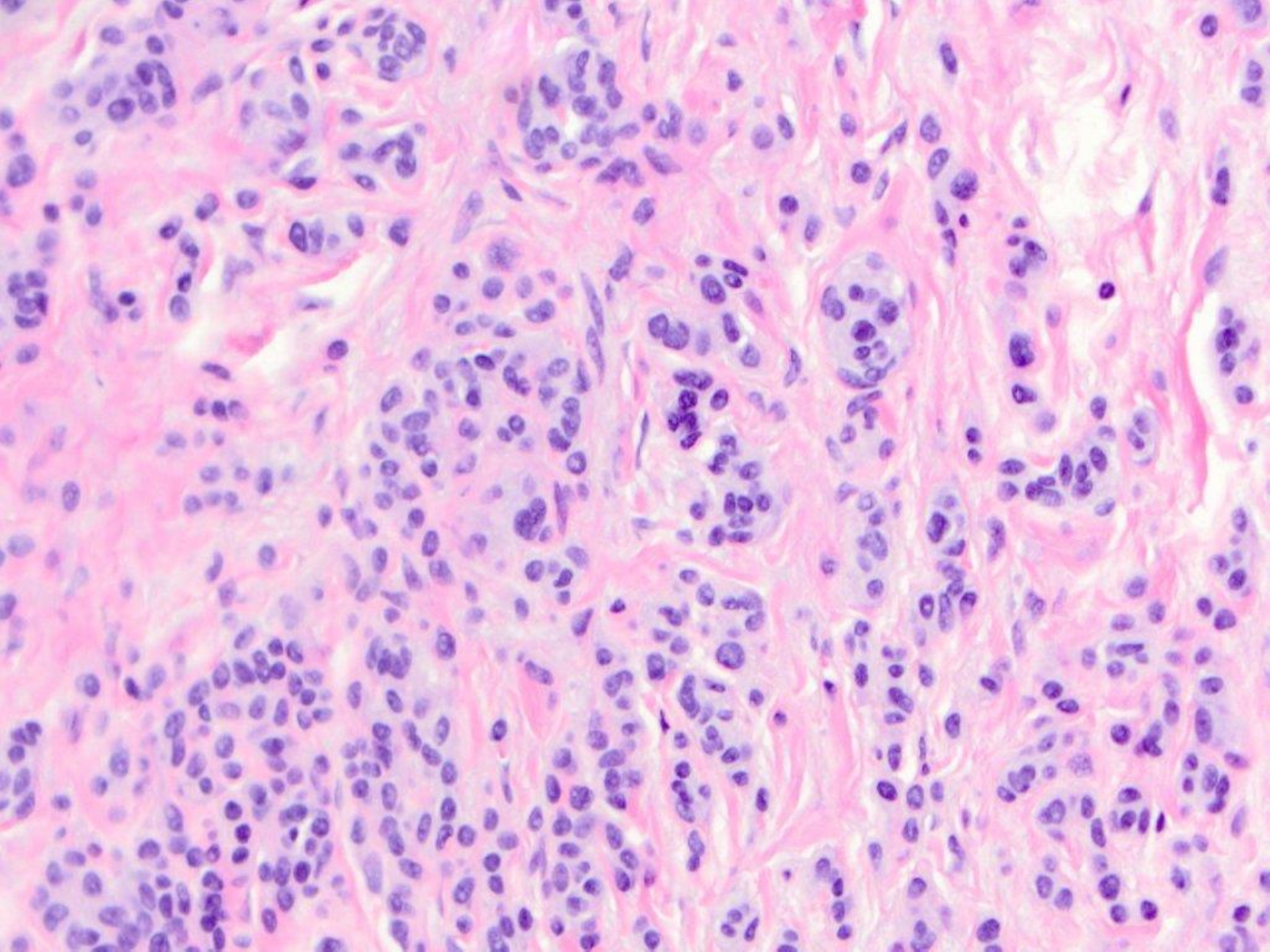

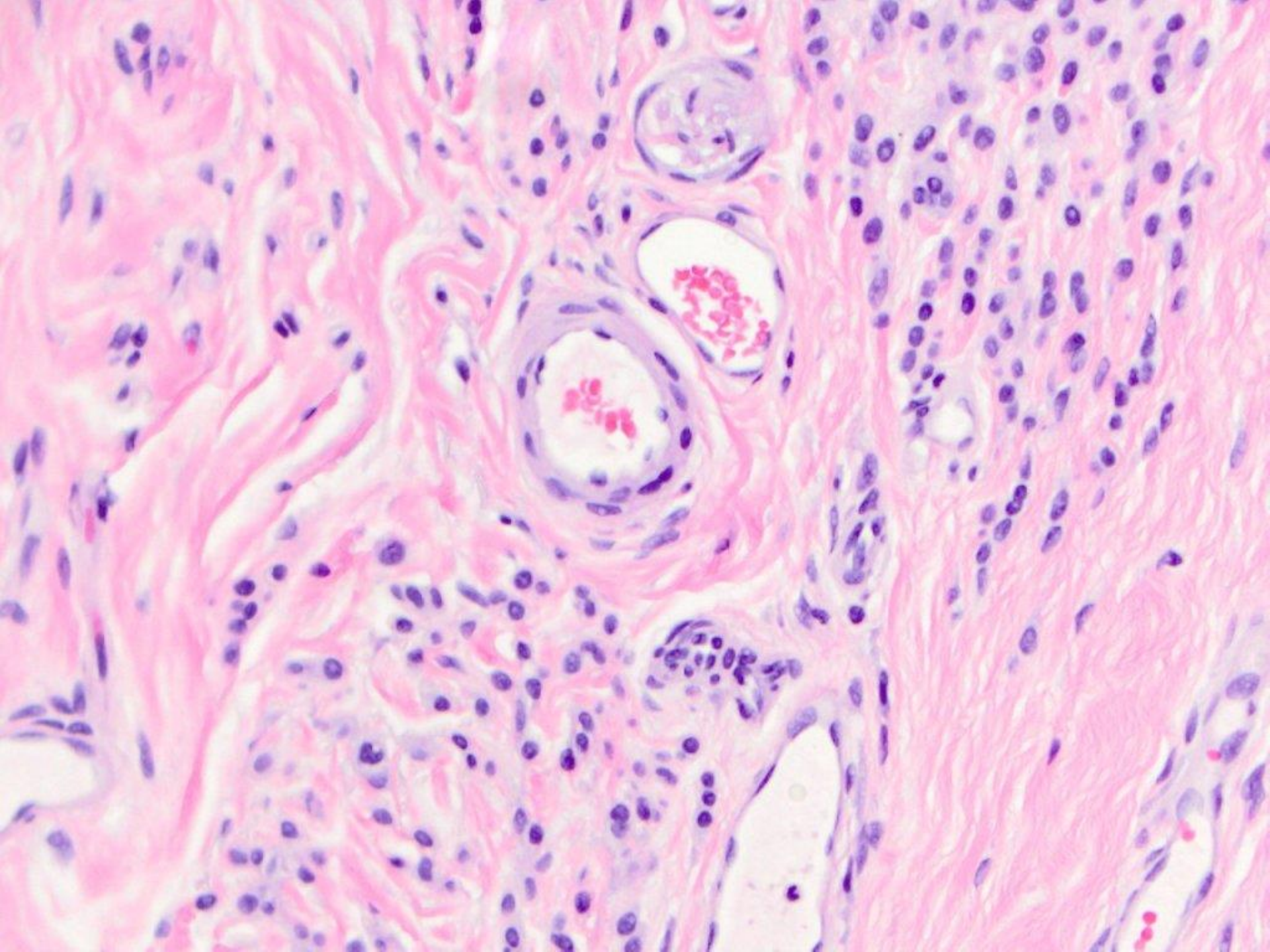

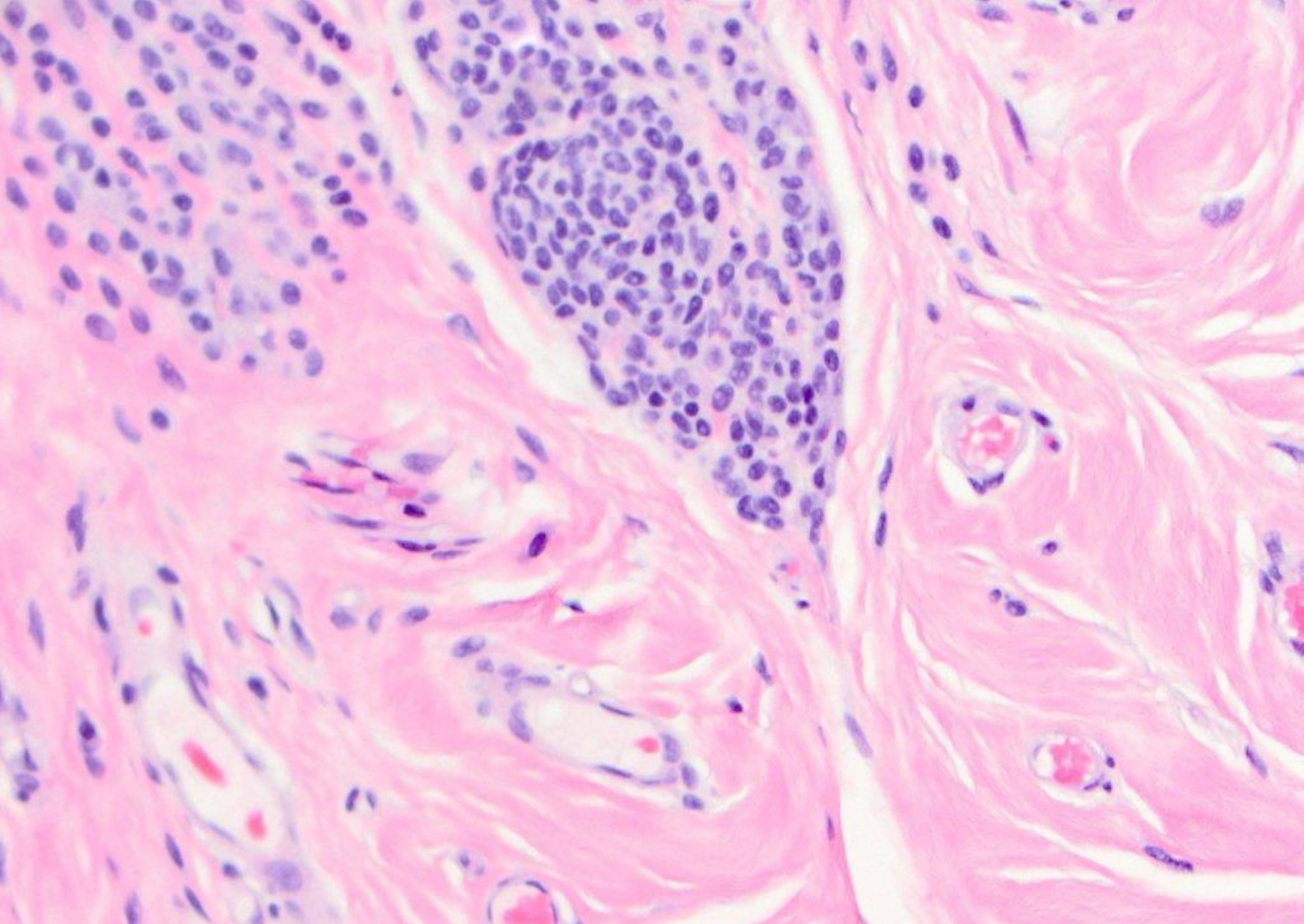

Intradermal melanocytic nevus